PRINCE EDWARD ISLAND COMMAND

Legion

Military Service Recognition Booklet - Volume 13

Dedicated to all Prince Edward Islanders
who served their country in times of war and peace.

universum
media

Proud to Honour

our

PEI Veterans

- TV Commercials / Web Videos
- Live Events / Sporting Activities
- DVD Authoring and Custom Menus • DVD Duplication

www.universum.ca

902-393-9100 Charlottetown, PEI

Message from Premier Wade MacLauchlan

It is indeed a pleasure to extend warm congratulations and best wishes to the Royal Canadian Legion on the occasion of the publication of this thirteenth edition of the Military Service Recognition Booklet.

Islanders have had a long and proud tradition of responding to the call of duty both in times of peace and in conflict. This annual publication recognizes the importance of paying tribute to those who responded to our country's needs, ordinary citizens who have made and continue to make extraordinary sacrifices to safeguard our peace.

Let us continue to honour the memory of those who have gone before us and support those who continue to ensure the freedom we enjoy today.

Wade MacLauchlan

H. Wade MacLauchlan,
Premier of Prince Edward Island

WE WILL NEVER FORGET THE MEN AND WOMEN WHO SERVED OUR COUNTRY PROUDLY.

H-Factor

®/™The Hyundai names, logos, product names, feature names, images and slogans are trademarks owned by Hyundai Auto Canada Corp.
All other trademarks are the property of their respective owners.

Message from the President

Let me begin by thanking all those that have contributed with pictures and short biographies for this important booklet. Your contributions will help to ensure that our Veterans shall be remembered for many years.

We at the PEI Command of The Royal Canadian Legion and its Executive Council want to thank all that have contributed to the making of this booklet. If not for your support, and that of Fenety Marketing Services, we would not be able to produce these booklets.

In this year 2016, let us remember that 90 years ago, The Legion was formed. By the end of World War 1, there were a total of 15 Veterans groups and a number of regimental associations representing former service members in Canada. Despite their common goal – to help returned servicemen in need – their efforts were fragmented and largely unsuccessful. In 1925, an appeal for unity led to the formation of the Dominion Veterans Alliance. The Legion was founded in November of that year in Winnipeg, Manitoba as The Canadian Legion of the British Empire Services League (BESL). It was incorporated by special Act of Parliament, Charter issued in July 1926.

During a cold February night, during World War 1, our Canadian Parliament Building in Ottawa caught fire and burned. The only exception was the Parliament Library. Centre Block was completely destroyed and seven people died on this night. Rumours were rife that the fire was caused by enemy sabotage, but a Royal Commission into the fire concluded that it was accidental, caused likely by an unattended candle.

Let us remember all who did not return and those that have served and are suffering from the effects of conflict whether physical or mental. It is through your contributions in support of this booklet that The Legion is still able to assist and fund programs to support our Veterans, seniors and youth.

Thank you.

“We will remember them.” - « Nous nous souviendrons d’eux. »

John Yeo
Provincial President
Prince Edward Island Command
The Royal Canadian Legion

Military Service Recognition booklet - Volume 13

Table of Contents

MESSAGES

Message from the Premier 1
Message from Command President 3
Message from Lieutenant Governor 5

VETERANS

ARSENAULT, Alban 7
ARSENAULT, Charles Louis 7
ARSENAULT, Donat A. "Don" 7
ARSENAULT, Edward Joseph 9
ARSENAULT, Gerald Andrew 9
ARSENAULT, John "Elmer" 9
ARSENAULT, Joseph Emmanuel Edouard 11
ARSENAULT, Lemuel 11
ARSENAULT, Marie Arthémise 11
BARENETT, Harold Lloyd 13
BERNARD, Louis Eusebe 13
BERNARD, Mark Elphege 13
BISHOP, Orrin 15
BOTTS, Harold S. 15
BOWES, Ian Stanley 15
BRIGGS, Harold F. 17
BURKE, Daniel George 17
CALLAHAN, Francis Joseph "Joe" .17
CAMERON, Dr. Sheldon Reuben . .19
CAMPBELL, Douglas "Ross" 19
CANTELO, Eileen 19
CANTELO, Lloyd 21
CARPENTER, Frank Joseph 21
CARRAGHER, Urias Vincent 21
CARRIER, Charles Albert 23
CLARK, Edward Richard 23
CLEMENTS, Ralph Joseph 23
CLOW, Edward F. 25
CORBETT, Albert "Eric" 25
CORBETT, Herber Raeburrn 25
COUGHLIN, Kenneth 27
CROSSMAN, Emerson Roger 27
DesROCHE, Cedric Dominic 27
DUNN, Raymond Willard 29
EDMONDS, Edwin 29
ELLSWORTH, Vincent Michael 29
FITZGERALD, William Thomas 31
FOLLAND, Albert James 31
FORSYTHE, Fredrick Scott 31
FRASER, Keir Erskine 33
FRASER, William Mitchelle 33
GALLANT, Arthur O. 33
GALLANT, Cedric Terrance 35
GALLANT, Edward Joseph 35
GALLANT, Emmanuel Prosper 35
GALLANT, Frank Andre 37
GALLANT, James Andrew "Jim" . . .37
GALLANT, Joseph "Albert" 37
GAUDET, Joseph 39
GENEAU, Théodore 39
GRAY, Ruth Irene 39
GRIFFIN, Elmer Robert Vernon 41
HENDERSON, Thomas Raymond . .41
HOGAN, John "Howard" 41
HOLLAND, Charles Vincent 43
HOWARD, Aileen Elizabeth 43
HUDSON, Vernon Ralph 43
JEFFERY, Gordon 45
JONES, Edward Edmond "Ed" 45
JONES, George Raymond "Ray" . . .45
KINCH, Percy 47
LARKIN, Ralph "Tweedie" 47
LEARD (COUSINS), Gladys 47
LEARD, Margaret Flora 49
LEWIS, Alma Lee 49
LEWIS, Harvey Henry 49
LLEWELLYN, Bruce 51
MacDONALD, Ronald Chester 51
MacKINNON, John Philip 51
MacKINNON, Paul W. 53
MacKINNON, William D. 53
MacLAREN, Edgar S. 53
MacLAREN, Jasper E. 55
MacLAREN, Samuel 55
MacLEAN, Henry Charles 55
MacLEAN, J. Francis 57
MacMILLAN, Hamill 57
MATHESON, Angus Laughlin 57
MATHESON, Daniel Neil 59
MATTHEWS, George Alvin 59
MATTHEWS, Lowell 59
McKENNA, Joseph Alphonsus 60
McNALLY, Mark 60
MILLMAN, William Alfred 60
MORRISON, Joseph C. "Joe" 61
MORRISSEY, Edward B. 61
MUNN, Daniel 61
MUNN, James Hector 62
MUNN, Raymond 62
MURCHISON, Angus Alexander . .62
MURCHISON, John Malcolm 63
O'BRIAN, Lloyd Willard 63
O'BRIEN, Ivan Ethelbert 63
O'CONNOR, Alfred Lawrence 64
OLIVER, Edgar "Ed" 64
O'MEARA, Stephen "Gerald" 64
PAINCHAUD, J. Gilles 65
PALMER. Cecil Russel 65
PARTRIDGE, John Watson 65
PERRY, John Bennet "Ben" 67
PERRY, Leslie Charles 67
PETERS, Leo Henry 67
PROFIT, Francis "Heath" 69
PROFIT, John Cyril "Jack" 69
RAMSAY, Arthur 69
RAMSAY, Carlyle Elmer 71
RAPSON, Harry Saul 71
RICHARD, Joseph Emanual "Joe" .71
ROBERTSON, Leslie Murray 73
SHAW, Holden Saunders 73
SIMONS, Daniel A. "Dan" 73
SMITH, James Richard "Jim" 75
SMITH, Sydney William 75
THOMAS, Harry Reginald 75
THOMAS, Kenneth Fulton 77
WALLACE, Arthur Webster 77
WOOD, Melvin Carl 77

Veteran Information Submission Form . . .88
Advertisers' Index 87

Denotes deceased

All information believed to be accurate at time of submission, October 2016.

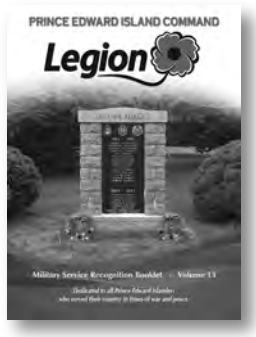

Front Cover Photo:

St. Anthony's Legion Branch #27 Cenotaph was built in the early spring of 1995 by Comrade James Hudson, a stone mason and WWII Veteran, who was 78 years old at the time. It was built using New Brunswick granite with concrete footings 5 feet in depth.

It was dedicated during a service and parade on May 8, 1995, the 50th Anniversary of V.E. Day.

In the early morning hours of May 8th a spring storm dumped 15cm of snow in the area and a tractor and blower had to create a path to the Cenotaph for the parade and service.

Message from the Lieutenant Governor of Prince Edward Island

Our nation, Canada, would not be the free and deeply admired country it has become without the men and women of Canada's armed forces, merchant marines and nursing sisters. Their sense of duty, commitment to the cause, and bravery in the face of certain danger entered the soul of our entire country. Their legacy remains and we all, comrades and civilians, young and old, are grateful to those who served in times of conflict and peace.

It is peace we want, and in our pursuit of peace in our time, we are saying to you, our veterans and to everyone, we remember the supreme sacrifice of so many and the service of those who have left us since wars' end. In our remembrance, we say, Rest in Peace.

Throughout these pages, you can see people who represent service, sacrifice, valour, honour, loss, hope, justice, victory and free will. In their memory and to their never-ending dignity, read their names as an act of remembrance and appreciation of them.

As I am entrusted to do, on behalf of Her Majesty Queen Elizabeth II, please accept my thanks to those who have done their duty in preparing this book of recognition and to all of you who read it. We remember them.

Sincerely yours,

H F Lewis

Honourable H. Frank Lewis
Lieutenant Governor of Prince Edward Island

CANADIAN
THE SALVATION ARMY
RED SHIELD
THE SALVATION ARMY
Dear Canadian Veterans,
Thank you for your willingness to defend the rights and freedoms of all Canadians. Because of your sacrifices and achievements, we are able to live in a land of peace and freedom.
Your courage offered a sense of hope to Canadians when we needed it most. It is that same desire to extend compassion that motivates us to restore dignity in Canada's most vulnerable.
THE SALVATION ARMY
Giving Hope Today
SalvationArmy.ca

BioVectra
Pioneering Answers
An impressive track record for quality services and products since 1970
Custom Manufacturing
Drug Development
Bioprocess Reagents
Proudly Supporting Our Veterans
www.biovectra.com
11 Aviation Avenue | Charlottetown, PE | C1E 0A1
info@biovectra.com

ARSENAULT, Alban

Alban was born in Alberton District. He enlisted in the Army and served as a Private with the West Nova Scotia Regiment in England.

ARSENAULT, Charles Louis

Charles was born in the Bloomfield District, son of Joseph Louis Arsenault and Mary Louise Blacquiere. He enlisted in the Army and served with #7 District Depot Saint John, NB as a Private/Gunner.

ARSENAULT, Donat A. "Don" **KOREA**

Don was born in Wellington, Prince Edward Island in 1927. He enlisted in the Royal Canadian Navy in 1951 and served with HMCS La Hulloise in the high seas until 1956 and from 1957 to 1977 he served with the Royal Canadian Air Force. He served at HMCS Cornwallis; HMCS Esquinalt; HMCS Halifax; HMCS La Houloise; St Jean, QC; Namao, AB; Torbay, NL; Summerside, PE; Winnipeg, MB; and HMC Dockyard, Halifax. Don has been a member of Summerside Legion Branch 5 for over 35 years.

ADL
PRINCE EDWARD ISLAND

In Memory of Those
Who so Bravely Served.

La Commission scolaire de langue française
CSLF

Offer your children a world of possibilities -
Enroll them in a French school!

Offrez à vos enfants tout un monde de possibilités -
Inscrivez-les à une école française!

902-854-2975 • www.edu.pe.ca/cslf

ARSENAULT, Edward Joseph

Edward was born in the Bloomfield District to Andrew Arsenault and Lucy Martin. He enlisted in the Army and served as Corporal with the PEI Highlanders in Newfoundland.

ARSENAULT, Gerald Andrew

Gerald was born in the Bloomfield District to Thomas Arsenault and Mary Florence Phillips. He enlisted in the Army and served as Private with #6 Depot in Canada and England.

ARSENAULT, John "Elmer"

Elmer was born in the Bloomfield District, son of Joseph Louis Arsenault and Mary Louise Blacquiere. He enlisted in the Navy and served as Petty Officer (Steward) with the Royal Canadian Naval Volunteer Reserve in the United Kingdom and the Atlantic.

DCPayments™

DC Payments provides secure, convenient and reliable access to money through ATMs, POS, Prepaid Products and Transaction Processing Services.

Contact DC Payments today and learn how you can improve your bottom line, toll-free: 1.888.414.3730

tf 1.888.414.3730 | **e** sales@directcash.net | **w** directcash.net

directcash.net

SLEMON PARK HOTEL
& CONFERENCE CENTRE

HONOURING OUR VETERANS

Providing Accommodations, food services and training facilities for government agencies including Department of National Defense.

12 Redwood Avenue

Slemon Park, PE

1-877-782-9734

www.slemonparkhotel.com

LEST WE FORGET

PROMOTIONAL Work! PRODUCTS

Gemini
SCREEN PRINT & EMBROIDERY
your promotional solution company
www.geminipei.com

902-566-5644

ARSENAULT, Joseph Emmanuel Edouard **WWII**

Joseph, son of Mr. & Mrs. Joseph P. A. Arsenault, enlisted in the Royal Canadian Air Force on July 16, 1941 and was based at the following air force depots during the war years: Manning Pool, Toronto, Ont. (in administration); No. 16SFTS Hagersville, ON; RCAF Base Charlottetown, PEI; Maitland, NS (embarkation); RCAF Moncton, NB Personnel Depot; Gander, Newfoundland. He received his discharge on October 2, 1945. Medals: CVSM and Clasp.

ARSENAULT, Lemuel

Lemuel was born in Alberton District, Prince Edward Island, son of Nicholas Arsenault and Elizabeth Gallant. He enlisted in the Merchant Navy and served on the Atlantic Coast as an Able Bodied Seaman.

ARSENAULT, Marie Arthémise **WWII**

Marie, daughter of Louis and Julie Arsenault, served in the Army of the United States in the WAAC component, from February, 1943 to October 4, 1945. As mess sergeant, she was responsible for ordering and checking rations, planning menus, supervising six cooks and four KP's, maintaining standards of cleanliness in mess halls and keeping necessary records. Staff Sergeant Marie Arthémise Arsenault received the Good Conduct Medal and the WAAC Service Ribbon at the time of her service separation at Fort Dix, New Jersey on October 4, 1945.

DAVISON FUNERAL HOME & CHAPEL (1979) LTD.

7 Sunset Dr., P.O. Box 540
Kensington PE C0B 1M0
Phone 1-902-836-3313

Agents for Heritage Memorials

Ira M. Moase
Owner, Licensed Embalmer
Funeral Director

John W. MacIsaac
Licensed Embalmer
Funeral Director

www.davisonfh.com

CAMPBELL'S CONCRETE LTD.

- Concrete Products
- Ornamental Iron
- Steel Culverts
- Waterworks Supplies
- Concrete Restoration

420 Mt. Edward Road, Box 373, Sherwood Industrial Park
Charlottetown, PEI C1A 7K7 Fax: 902-894-5581
Email: info@cclweb.com www.cclweb.com

Free Estimates

"Proud To Honour Our Veterans"

902-368-3442 or 1-800-361-3442

MacKinnon Bros. Service Centre

419 Mount Edward Road
Charlottetown, PE

Licensed Mechanics
Inspection
Alignment
Brake Service

902 892-7781 902 892-2771

Proud To Honour Our Veterans

MacRae's Backhoe & Trucking

Specializing in septic systems, gravel, topsoil, landscaping, shoreline protection, backhoe, excavator, dozer & truck rentals.

RR#2
Vernon Bridge, PE
C0A 2E0

902.651.2489
or
902.393.0099

BARENETT, Harold Lloyd

Harold was born in the Bloomfield District to George Leonard Barnett and Mary Vincent. He enlisted in the Royal Canadian Air Force and served as Leading Aircraftsman in Canada.

BERNARD, Louis Eusebe **WWI**

Louis, son of Joseph Bernard and Marie-Rose Wedge, enlisted in the First War June 8, 1918 and served with the 1st depot Bn. Nova Scotia Regiment. He served in Canada and in France with the Graves Detachment. He was discharged August 24, 1919.

BERNARD, Mark Elphege

Mark was born in the Bloomfield District, son of Joseph Alphonse Bernard and Zoe Chaisson. He enlisted in the Army and served as Paymaster Officer in Newfoundland and Overseas. His rank was Captain.

KENMAC ENERGY

We are a clean, caring, courteous and competitive oil/propane company offering:

- 24 Hour Emergency Oil & Propane Heating Service
- Furnace Protection Plan
- Financing Plans For New High Efficiency Oil And Propane Heating Equipment
- Budget Plans For Equal Monthly Payments
- 24 Hour Commercial And Residental Oil & Propane Delivery

Your one call to this local company looks after all your heating and propane requirements.

KENMAC ENERGY

3 Mount Edward Road, Charlottetown, **902-566-2295**

530 Main Street, Montague, **902-838-2295**

PETRO-CANADA

Toll Free: 1-877-453-6622

"WE APPRECIATE YOUR BUSINESS"

PEI DISTRIBUTOR OF PETRO CANADA PRODUCTS

and Now Propane Too!

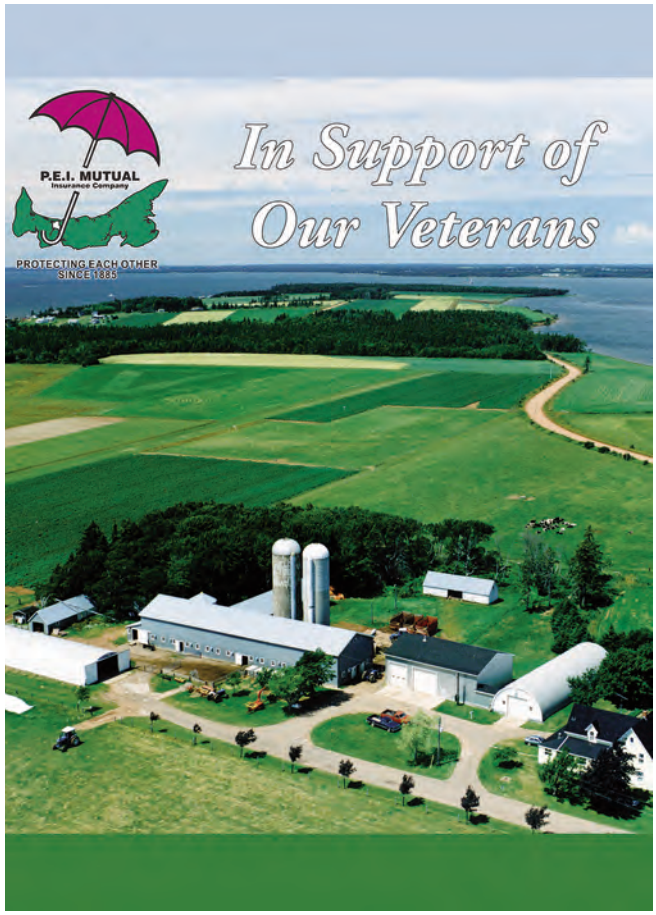

Proud to support

the

Royal Canadian Legion

Prince Edward Island Command.

Prince Edward Island CANADA

Liquor Control Commission

City of Summerside

Come Visit Our Wall of Remembrance

Veterans Convention Centre

Credit Union Place
511 Notre Dame Street
Summerside

Thank You For Your Service To Our Country!

"Lest We Forget"

BISHOP, Orrin **WWI**

Orrin, son of James Bishop and Mary McLure, served in the 105th Bn. during the First War in Valcartier, Québec, in the United Kingdom and France. He was killed in action on July 9, 1917 and is buried in Bully Cemetery, North West of Lars. He was 18 years old.

BOTTS, Harold S.

Harold was born in the Bloomfield District to John Lawrence "Sonny" Botts and Mary Anne "Minnie" Kelly. He enlisted in the Merchant Navy and served as Seaman with the C.G.S. Saurel on the Atlantic Coast.

BOWES, Ian Stanley **PEACETIME**

Ian was born in Pictou, NS, in 1943. He began his 29 year military service as a RCAF Fire Fighter in 1960, at the age of 16, with his parent's written consent. Ian began trades training in Camp Borden after completing his basic training in St. Jean, QC. He was posted to RCAF Station in Summerside to complete Group I and II Fire Apprentice; then to 447 SAM Squadron in La Macaza, QC, for his promotion to Master Corporal; and in 1972, he was posted back to Summerside, PEI. He then served as Base Fire Chief in Penhold, AB. In 1980, Ian received his promotion to Warrant Officer and returned again to PEI. Air Command HQ in Winnipeg was where he earned his Master Warrant Officer promotion and served until 1989 when he was posted across the pond to CFB Baden, Germany to serve as Base Fire Chief. In 1992, Ian retired to Pictou, NS where he operated a fire consulting business serving the east coast fire departments. Ian has since moved to PEI and has been a proud member of Charlottetown Legion Branch 1 for over 10 years.

COMMISSIONAIRES

"...we will remember them."

THROUGH THIS RECOGNITION BOOKLET, WE HONOUR OUR NATION'S VETERANS WHO HAVE SERVED ALL CANADIANS WITH DIGNITY, GALLANTRY AND SACRIFICE.

The Commissionaires is a not-for-profit organization mandated to hire veterans of the Canadian Forces. We're Canada's largest private employer of veterans. Tapping their proven skills and experience enhances the protection you receive and allows all of us to give back to those who have selflessly served their country.

COMMISSIONAIRES NB & PEI DIVISION
160 Mark Drive, Saint John NB
506-634-8000 877-322-6777
www.commissionaires.nbpei.ca

PEPSI

PROUD TO BE A SUPPORTER OF PEI'S VETERANS

Souris-PEI
MAIN STREET MALL

MacPhee's Market
(902) **687-3113**

Home hardware building centre
(902) **687-3332**

All your shopping needs - one convenient location

175 Main Street Souris, PEI

MASTER PACKAGING INC.

MASTER PACKAGING INC.

P.O. Box 2667
Charlottetown, PE
C1A 8C3

BUS (902) 368-3737
FAX (902) 368-3435

BRIGGS, Harold F. **WWII**

Harold was born on June 4, 1915. He enlisted in the Army and served with the 3rd Anti-Tank Regiment during World War II. He married his 3rd wife, Florence Jean Briggs, when he was 58 years old. Harold passed away in 2007.

BURKE, Daniel George

Daniel was born in the Bloomfield District to John Burke and Sarah Yeo. He enlisted in the Army and served as a Private with the NB Heavy Artillery Clearing Depot in Canada.

CALLAHAN, Francis Joseph "Joe"

Joe enlisted in the Royal Canadian Air Force on July 14, 1953. Cpl. Callahan served in St. Jean, QC; Clinton, ON; St Margarets, NB; Brockville, ON; Moisie, QC; Edgar, ON; Mid. Can Line Cranberry, Portage Man.; Sydney, NS; Metz France 1961 Crisis; Alsask, SK; Comox, BC. He was discharged on December 16, 1982.

Hillsboro Funeral Home

Serving all Denominations and Beliefs

Vince J. Murnaghan
Licensed Funeral Director

"Where Confidence is Important and Cost is a Concern"

2 Hollis Avenue
Stratford, PE C1B 1P3

Phone: (902) 569-5689
Fax: (902) 569-4988

Built-Rite

CONSTRUCTION & RENOVATIONS

Built Right. Here In PEI.

- New Homes & Cottages
- Renovations & Additions
- Landscaping
- Decks

NEW HOME WARRANTY

888-9807

1754 Hamilton Road,
Kensington

rgillis@bellaliant.net

www.Built-Rite.ca

100% PEI OWNED AND OPERATED

W.B. Beairsto INC.

Your LOCAL Insurance Broker

HOME, AUTO, MOTORCYCLE, RV, TRAVEL, COMMERCIAL

Ask about our Convenient Payment Plans!

skip.beairsto@pei.aibn.com

(902) 836-3447

Remembering Those Who Served

Pte. William Beairsto
killed on September 2, 1918 in France in WWI

Pte. Dwight Beairsto
Served in WWI

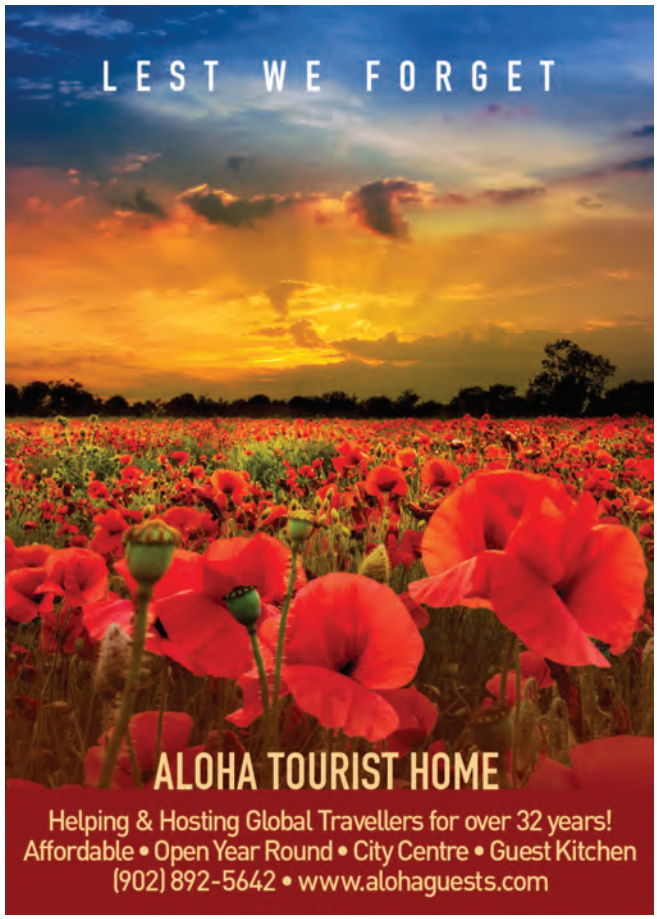

CAMERON, Dr. Sheldon Reuben

Sheldon was born in Alberton District to William Platts Cameron and Bessie MacDonald. He served in Canada as a Flying Officer with the Royal Canadian Air Force.

CAMPBELL, Douglas "Ross"

Ross was born in Alberton District, son of Keir Fraser Campbell and Eliza Mae Haywood. He enlisted in the Army and served as a Corporal with the #6 District Depot (Medical Corp.) in Canada, the United Kingdom and Continental Europe.

CANTELO, Eileen

L.A.W. Eileen Cantelo was born in Primrose, Prince Edward Island. She joined the Royal Canadian Air Force in 1956 and completed her basic training in St. Jean, Quebec. She graduated as a Safety Equipment Technician from the Royal Canadian Air Force in Aylmer, Ontario. Her postings included Centralia, Ontario; Comox, British Columbia; and Bagotville, Quebec. She presently resides in Summerside, Prince Edward Island.

Honouring our Veterans throughout the year

MacLean Funeral Home

Swan Chapel

15 Ole King Square, Charlottetown

(902) 566-5549

Toll free: 1-866-566-5549

www.macleanfh.com

May we always strive to be worthy of your noble sacrifice

PEI Hearing Consultants is honoured to support our veterans.

PEI Hearing Consultants

NBC HIS NATIONAL BOARD FOR CERTIFICATION IN HEARING INSTRUMENT SCIENCES

902.218.1345 902.629.8834

199 Grafton Street, Suite 310, Charlottetown, PEI

We are located in the Poly Clinic Building

Simmonds McMurrer Naturopathic Medicine

34 Queen Street,
Charlottetown, PE C1A 4A3
P: 902.894-3868
F: 902.894.4054
info@simmondsmcmurrer.com
www.simmondsmcmurrer.com

KEY MURRAY LAW

MERITAS® LAW FIRMS WORLDWIDE

A Prince Edward Island firm, connected regionally, nationally and internationally.

494 Granville Street, PO Box 1570
Summerside, PE C1N 4K4 Phone 902-436-4851

Suite 202, 119 Queen Street, PO Box 875
Charlottetown, PE C1A 7L9 Phone 902-894-7051

446 Main Street, PO Box 177
O'Leary , PE C0B 1V0 Phone 902-859-3864

WWW.KEYMURRAYLAW.COM

CANTELO, Lloyd

Corporal A. Lloyd Cantelo joined the RCAF in 1956. He trained in St Jean, Québec and was an Air Engine Technician for 25 years. His postings include Uplands and Trenton, Ontario; Germany, Sardinia and Summerside PEI from where he retired in 1981. Lloyd and his wife Helen presently reside in St Eleanors, PEI.

CARPENTER, Frank Joseph

Frank was born in Alberton District. He enlisted in the Army and served as a Private with the 1st Depot Battalion Sask. in Canada and in England.

CARRAGHER, Urias Vincent **WWII**

Urias was born in Kelly's Cross, Prince Edward Island in 1904. He enlisted on September 2, 1939 with the Army and served with the 2nd Medium Battery, 1st Division in Canada, Britain, and Northwest Europe during World War II. He was discharged on November 2, 1945. He was a member of the Charlottetown Legion Branch 1 for 33 years. He was a very active member of the Legion. He served as Branch Carpenter for thirty years, he also served on various committees and was proud to serve as Chairman of the Branch Color Party for over a dozen years and was for many years Chairman of the Clover Club. He was very touched and honoured to be awarded Legionnaire of the year in 1968. Urias passed away in 1979.

QUALITY INN ON THE HILL
Catering ~ Banquets ~ Conferences Call Us...

QUALITY SUITES
BY CHOICE HOTELS

150 Euston Street
Charlottetown, PE C1A 1W5
Telephone: (902) 894-8572
Fax: (902) 368-3556
Email: reservations@innonthehill.com
www.innonthehill.com

ARCHITECTURE | 49

410 Mount Edward Road, Unit 1
Charlottetown, PE C1E 2A1
charlottetown@architecture49.com
902.367.4646
www.architecture49.com

SAM'S
Family Restaurant
EAT-IN • TAKE OUT

2 Centennial Dr
Cornwall
902 370-7267

121 St Peters Rd
Charlottetown
902 628-6565

GLOBAL WINES
Brew On Premise
123 Water St., Summerside, PE C1N 1A8
(902) 724-3303 www.globalwines.ca

TWK
KITCHENS & INSTALLATIONS
Thane Kennedy
ph: 902-892-9501
cell: 902-626-9081
email: twkkitchens@gmail.com
Specializing in:
Cabinet Installations & Fabrications
Decks, Floors and Renovations
Over 30 Years Experience

Gill Construction Inc.
RR#5, 37 Gill Road
Mt. Stewart, PE C0A 1T0
(902) 651-2188

ISLAND WIDE ROOFING
KEEPING THE ISLAND DRY
* New Roofs * Re-Roofs * Roof Repairs
* Metal Roofs and Eavestroughing
* CRC Roof PRO Cetified Contractor
* Full Liabillity Insurance
* Guaranteed Workmanship
* Better Business Bureau Accredited Business
Free Estimates
CRC RoofPRO
Danny Hogan 902-839-4653
902-394-5991
www.islandwideroofing.ca

The Delta Prince Edward is proud to support the Royal Canadian Legion PEI Command
DELTA
PRINCE EDWARD
T: 902-566-2222 • TF: 1-800-268-1133
www.marriott.com/yygdp

Elm Crest Lodge
267 Richmond St,
Charlottetown, PE C1A 1J7
(902) 566-5996
Proud to honour our Veterans

Prince
Cabinets & Carpentry
Now offering ATLANTIC HOME WARRANTY on new homes www.ahwp.org
NEW HOMES
COMPUTER KITCHEN DESIGN
GENERAL CARPENTRY
856-0272 856-0819
Shop 882-2481 Fax 882-3688
princecabinets@pei.sympatico.ca

CARRIER, Charles Albert

Charles was born in the Bloomfield District. He enlisted in the U.S. Navy and served as Lieutenant Commander with the P. T. O. Air Division.

CLARK, Edward Richard

Edward was born in Alberton District and served in Britain with the Royal Canadian Artillery.

CLEMENTS, Ralph Joseph

Ralph was born in the Bloomfield District, son of Edmund Clements and Agnes Jones. He enlisted in the Army and served as Private in Canada.

CHARLOTTETOWN AREA DEVELOPMENT CORPORATION

We Proudly Support Our Veterans

Lest We Forget

HERITAGE MEMORIALS LTD.

The finest in memorial craftsmanship

CHARLOTTETOWN
112 Kensington Rd
892-3777

TO CONTACT YOUR LOCAL REPRESENTATIVE
Call toll-free 1-800-565-5032
heritagememorials.com

CANADIAN TIRE

LEST WE FORGET

CLAUDE LANDRY & STAFF

CANADIAN TIRE STORE #132

474 GRANVILLE STREET

SUMMERSIDE PE

C1N 4K6

902-436-7223

CLOW, Edward F.

Edward was born in Alberton District. He enlisted in the Army and served with #62 C(A) BTC in Canada as a Private.

CORBETT, Albert "Eric"

Eric was born in Alberton District, son of Herber Corbett and Lucy Weeks. He enlisted in the Royal Canadian Air Force and served in Canada as a Flying Officer.

CORBETT, Herber Raeburrn

Herber was born in Alberton District to Herber Corbett and Lucy Weeks. He enlisted in the Army and in the RCAF and served as a Private and as a Flying Officer in Canada and Overseas with the PEI Lighthorse Infantry.

Town of
Stratford
PRINCE EDWARD ISLAND

The Mayor and Council of the Town of Stratford are pleased to support
The Royal Canadian Legion and
the "Military Service Recognition Booklet"

"Lest We Forget"

www.townofstratford.ca

Hennessey Cutcliffe Charlottetown
Funeral Home
33 - 35 Longworth Avenue, Charlottetown
902 894-4321 902 894-4433 902 894-4626
www.islandowned.ca
A long-standing tradition of caring service to all

• Pre-arranged funerals
• Chapel and reception facilities
• Ample parking
• Cremation services

May we never forget the sacrifices made by
our Veterans and their families

MEMORIAM • FORUM • RETINEBIMUS
LEGION

To all who served their country to preserve our Freedom - We thank you on behalf of the management, the executive & membership of...

THE LT. COL. E.W. JOHNSTONE ROYAL CANADIAN LEGION BRANCH #9

88 Victoria Street West
Kensington, PEI C0B 1M0
902-836-3229

THE VETERAN's Memorial Military Museum
OPEN June - September
On The Veteran's Memorial Highway
Kensington, P.E.I. C0B 1M0

THE UNIVERSITY
OF PRINCE EDWARD ISLAND
THANKS AND HONOURS
OUR VETERANS
WHO HAVE LED
THE WAY
IN SERVICE
AND SACRIFICE.

UNIVERSITY of Prince Edward ISLAND
upei.ca

COUGHLIN, Kenneth

Kenneth was born in Alberton District to Charles Coughlin and Lorena Mitchell. He enlisted in the Royal Canadian Naval Volunteer Reserve and served as Leading Seaman onboard HMCS Milltown and HMCS Edmundston in the Atlantic.

CROSSMAN, Emerson Roger

Emerson was born in the Bloomfield District to Lloyd Chesley Crossman and Margaret Melvira “Maggie” Currie. He enlisted in the Army and served as Private with the #62 (BTC) in Canada.

DesROCHE, Cedric Dominic

Cedric was born in Alberton District, son of Dominic DesRoche and Madeleine Poirior. He enlisted in the Army and served in Canada as a Private with the NS Highlanders 3rd Division.

KILLAM PROPERTIES INC

Best selection of apartments, locations and prices in Charlottetown.

For Rental Inquiries, Call:
(902) 388-8840

1-A Browns Court • Charlottetown, PE • C1A 9M8

www.killamproperties.com | tsx: kmp

East Prince Funeral Home

245 Pope Road
Summerside, PE
C1N 5T4

Phone: (902) 436-0915
Fax: (902) 888-3112
Email: epfuneral@eastlink.ca

Geneva Villa

78 Walthen Drive
Charlottetown, PE

Charlottetown's Finest Retirement Residence

Providing private independent living for our veterans and seniors in a home-like atmosphere

www.genevavilla.com
License #66

The Dentists of Prince Edward Island, Proudly Supporting our Veterans.

DUNN, Raymond Willard

Raymond was born in the Bloomfield District to Charles Dunn and Rose Ann Aylward. He enlisted in the Army and served as Private with the Service Corps in Canada, England and Italy.

EDMONDS, Edwin

Edwin was born in Alberton District. He enlisted in the RAF and served in Canada, England, France and Germany. His rank was Flight Lieutenant.

ELLSWORTH, Vincent Michael

Vincent was born in the Bloomfield District, son of Thomas Leo Ellsworth and Mary Ellen Bernard. He enlisted in the Army and served as Gunner with the 2nd Heavy Artillery Regt. Mob. (AP).

IN SUPPORT OF OUR CANADIAN TROOPS AND VETERANS

Wyman's of P.E.I.

Jasper Wyman & Son Canada, Inc.

Rooney Funeral Home

419 Main Street
Alberton, PE
C0B 1B0
902.853.2811
fax. 902.853.3444

davsmith@pei.aibn.com

www.rooneyfh.ca

MEMORIAM · EORUM · RETINEBIMUS
LEGION

The Royal Canadian Legion Branch 3

PO Box 417, Souris, PE

In Honour of our Veterans!

Pineau's Fuels Inc.

Furnace, Diesel & Stove Oil
Fast Friendly Service
Serving Rustico
and Central Areas

963-2443 Office
963-2878 Fax

Tony 628-7449 (cell)
Wade 626-6583 (cell)

FITZGERALD, William Thomas

William was born in Alberton District. He enlisted in the Army and served as Private with the Home Guard in Canada.

FOLLAND, Albert James **WWII**

Albert was born on April 16, 1916 in Graham's Road, Prince Edward Island. He was the son of Robert Folland and Harriet Palmer. He enlisted in the Army on July 2, 1940 in Charlottetown, PEI and served with the North Nova Scotia Highlanders in Canada, Britain and Northwest Europe during World War II. Private Folland was discharged on September 20, 1945 in Halifax, NS. He was awarded the 1939-45 Star, the France and Germany Star, the Defence Medal, the Canadian Volunteer Service Medal with Clasp, and the War Medal 1939-45. Albert passed away in March 1968.

FORSYTHE, Fredrick Scott

Fredrick was born in Alberton District, son of Charles Forsythe and Lottie Brennan. He enlisted in the Army and served as a Private in Canada.

Université Sainte-Anne

Learn French in Charlottetown

Part-time classes
- Day and evening
- 10 weeks
- 2.5 hours/week

PFL-B
- Semi-Intensive
- 11 weeks
- 85 hours in total

Full-time Classes
- Intensive
- 1-5 weeks
- 6 hours/day

Contact us

111 Grafton St. • Tél: 902-223-2632
www.usainteanne.ca
fls-ipe@usainteanne.ca

Arsenault's Eavestroughing

5" Seamless Eavestrought
Soffit & Fascia Installation
FREE ESTIMATES

Kevin Arsenault
Owner/Operator
Wellington, PEI
Ph/Fax: (902) 854-3265
Cell: (902) 439-1548

Lest We Forget

ANDREWS HOME CARE
CARING FOR SENIORS FOR OVER 25 YEARS

Providing a helping hand for Seniors

We are pleased to offer short-term and long-term support services. For a free consultation, please contact:

(902) 368-2790
homecare@andrewsofpei.com

King Truck Repair

Phillip Lannigan

(902) 894-4088 - Tel
(902) 894-0533 - Fax
404 Mount Edward Road
Charlottetown PE C1E 2A1
kingtruckrepair@bellaliant.com

Proud to be a Supporter of PEI's Veterans

FRASER, Keir Erskine

Keir was born in Alberton District, son of Herbert Fraser and Olive Currie. He enlisted in the Royal Canadian Air Force and served in Canada as Lance Corporal.

FRASER, William Mitchelle

William was born in Alberton District to Frank Fraser and Lillian Morrison. He enlisted in the Royal Canadian Naval Volunteer Reserve and served as a Lieutenant in Canada and on the High Seas.

GALLANT, Arthur O. **WWI**

Arthur was born on August 27, 1900. He enlisted on January 12, 1916 at Summerside, PEI, stating on the enlistment papers that he was born in 1897 as he was only 15 at the time. On March 10, 1916 he joined the 105th Overseas Battalion and on July 15 boarded the S.S. Empress of Britain and arrived at Liverpool, England on July 25, 1916. He spent some time in a military isolation hospital in August 1917 and was discharged from the hospital on October 9. On September 27th, 1918, Private Gallant was severely wounded in the head by pieces from an enemy shell. His wounds were attended to and he was removed to a field ambulance and later evacuated to No. 30 Casualty Clearing Station. On September 28, 1918, as a member of the 78th Battalion, Arthur died of his wounds, just one month after his 21st birthday. He is buried in the Bucquoy Road Cemetery, Pas-de-Calais, France, in plot 4, row B, grave 31.

FERGUSON
FUNERAL HOME LTD.

O'Leary
351 Main Street
Box 274, O'Leary, PE C0B 1V0
902-859-2768
Fax 902-859-1311
fergusons@fergusonsfh.com

Tyne Valley
7027 Barlow Rd
Tyne Valley
902-831-2500

CANADIAN - INDEPENDENT
Group of Funeral Homes
M • E • M • B • E • R

Proudly Serving Veterans
And Their Families
in
47 Communities
For over 82 Years

MEMORIAM • EORUM • RETINEBIMUS
LEGION

THE ROYAL CANADIAN LEGION BRANCH 8

PO Box 59
15 Douces Road
Montague, PE C0A 1R0

SECURITYFIRST
PROTECTION SYSTEMS

Residential & Commercial
Securing Islanders Since 1986
PO Box 235, Winsloe, PE
securityfirst@eastlink.ca

902.368.3082 Charlottetown
902.888.9838 Summerside

- Video Surveillance Professionals
- Burglar & Fire Alarm Systems
- Wireless Medical Alert
- 24 Hr. ULC Alarm Monitoring
- GPS Vehicle Tracking

GALLANT, Cedric Terrance

Cedric was born in Alberton District to Stanley Gallant and Kathleen Peters. He enlisted in the Army and served as a Gunner with the RCA in Canada, the United Kingdom, the Central Mediterranean Area and in Continental Europe.

GALLANT, Edward Joseph

Edward was born in the Bloomfield District to Jerome Gallant and Edith Perry. He enlisted in the Army and served as Private with the #6 District Depot C. A. in the United Kingdom and Continental Europe.

GALLANT, Emmanuel Prosper

Emmanuel was born in the Bloomfield District, son of Frank Gallant and Matilda Richard. He enlisted in the Army and served with the Royal Service Corps. Private Gallant served in the United Kingdom and Northwest Europe.

PRINCE EDWARD ISLAND
PRESERVE COMPANY
EST. 1985

We would all be puppets...
if it wasn't for all the men and women who fought for our freedom.
Thank you!

From the management and staff of
Prince Edward Island Preserve Company

Spa
TOTAL FITNESS CENTRE

Colin Younker
Owner

670 University Ave
Charlottetown, PE
C1E 1H6

(902) 566-1400
Fax (902) 566-3868
colin@spatotalfitness.com
www.spatotalfitness.com

Murphy's
your community pharmacists
Guardian

Your **Murphy's Pharmacist**
A Vital Member of your Health Care Team

Pharmacy Services

• Prescribing for minor ailments • Diabetes care
• Medication reviews • Medication packaging
• Vaccination services • Home Health Care
• Foot care • Home delivery

Visit our locations Island wide

Prince Edward Island
CANADA

Lest We Forget

On behalf of the Government of Prince Edward Island, I am honoured to pay tribute to the contributions of the Prince Edward Island Command of the Royal Canadian Legion and the veterans who have served, and continue to serve, our country with great distinction.

The men and women in the armed forces brought hope where there was despair, justice where there was chaos, freedom where there was oppression and peace where there was violence.

We must never forget their legacy.

Premier Wade MacLauchlan

GALLANT, Frank Andre

Frank was born in Alberton District, son of Austin Gallant and Jane Buote. He enlisted in the Army and served as a Private with the #6 District in Canada.

GALLANT, James Andrew "Jim"

Jim was born in Alberton District, son of Austin Gallant and Jane Buote. He enlisted in the Army and served with the Ottawa Cameron in Canada, England, and Northwest Europe. His rank was Private.

GALLANT, Joseph "Albert"

Albert was born in the Bloomfield District, son of Joseph Gallant and Obeline "Beline" Aresnault. He enlisted in the Army and served as Private with the Veterans Guard in Canada.

DRS. HICKEY BURKE & ASSOCIATES
COMPLETE FOCUS EYE CARE

15 Ellis Road
Charlottetown, PE
C1A 9B3

Phone: (902) 368-3001
Fax: (902) 628-6604
hbvisioncare@eastlink.ca

DR. JOSEPH HICKEY
Optometrist
DR. MARK A. BURKE
Optometrist
DR. G.A. BEER
Optometrist
DR. CAROLYN ACORN
Optometrist

• Eye Examinations • Contact Lenses
• Eye Glasses • Retinal Photography

QUARTERMASTER MARINE

THE MARITIME'S COMPLETE BOATING CENTRE
CHARLOTTETOWN, P.E.I.
1-888-566-4450
www.quartermastermarine.com

Paul's Flowers
Toll Free: 1-800-547-2857
Http://www.paulsflowers.ca
E-mail: Pauls@pei.aibn.com
638 University Avenue,
Charlottetown, P.E.I.
C1E 1E3
Phone: (902) 892-0339
Fax: (902) 566-9904

Hillcrest Housing Limited

190 Arnett Avenue
Summerside PE C1N 2N5
Ph: 902-436-9070
Fax: 902-436-9777

John McNeill
President

Email: info@hillcresthousing.ca
Website: www.hillcresthousing.ca

WHITE OAK CELLARS
Brew on Premises
105 Walker Ave, Summerside, PE C1N 6G3
(902) 888-2340
Email: info@whiteoakcellars.com
www.whiteoakcellars.com

Century 21
COLONIAL REALTY INC.
CALL OR CLICK
WWW.5662121.COM
CALL US AT:
CHARLOTTETOWN
902-566-2121
SOURIS
902-687-2121
SERVICES WE OFFER:
- RESIDENTIAL
- COMMERCIAL
- RURAL
- WATERFRONT
- INVESTMENTS
- APPRAISALS
- MORTGAGES
111 ST. PETERS RD - CHARLOTTETOWN | MAIN STREET MALL SOURIS

RELIABLE MOTORS Ltd.
DODGE Jeep RAM MOPAR
PO Box 2830, 78 Allen Street
Charlottetown, PE C1A 8C4
Phone: (902) 566-4409
Web: *www.reliablemotors.ca*

Reliable Motors Ltd is proud to support
Prince Edward Island's Veterans & Troops

Royal Canadian Legion
Branch #6
Tignish
221 Phillip Street
Tignish, PE C0B 2B0
(902) 882-2011
Please visit our Veterans Memorial Garden

ALL GAVE SOME – SOME GAVE ALL
WE WILL REMEMBER THEM

CONCRETE SIDEWALKS
SNOW REMOVAL & TRUCKING

MacAusland Construction Ltd
142 Rufus Street
P.O. Box 1434
Summerside, PE
C1N 4K2

Doug MacAusland- Representative Office No. 902-436-6112
Fax No. 902-436-0185

BACKHOEING
PIPE LINES

MIDWAY CUSTOM
CONSTRUCTION INC.
ROOFING, RENOVATIONS, NEW HOMES
AND GENERAL CONSTRUCTION
SHANE THOMAS
Ph. 855-2415
PETER MYERS
Ph. 855-3152

GAUDET, Joseph **WWI**

Joseph, son of Joseph Gaudet and Adéline Tremblay, enlisted in the army in Charlottetown on March 23, 1918 (1st Depot Bn.). He served in the 85th Bn. in Canada and in France and was discharged on June 10, 1919.

GENEAU, Théodore **WWI & WWII**

Théodore, son of Mr. & Mrs. Octave Geneau, served in Canada in World War I, having been stationed at Valcartier, Québec. In World War II, he enlisted in the Veteran's Guard of Canada.

GRAY, Ruth Irene

Ruth was born in Alberton District to William Gray and Rose Dennis. She enlisted in the Army and served as a Lance Corporal with the Canadian Women's Army Corps in the 106 District Depot in Halifax.

PRINCE EDWARD ISLAND
FEDERATION OF AGRICULTURE

420 University Avenue, Suite 201
Charlottetown, PE
C1A 7Z5

Tel: (902) 368-7289
Email: info@peifa.ca
www.peifa.ca

"Working to improve the sustainability of
Island farms & farm families"

PERCEPTIVE FINANCIAL LTD.

Constance Ramsay, B.B.A.
Income Tax

500 Queen Street
Charlottetown, Prince Edward Island
C1A 8K9

Telephone: 902 892-0221
Fax: 902 892-2414
E-mail: constanceinvestia@gmail.com

Jade Garden Restaurant

Delicious
All You
Can Eat
Chinese Buffet

- Chinese
- Canadian
- Steak
- Seafood
- Air Conditioned
- Fully Licensed
- Ample Parking

902 436-3838
601 Water Street, East Summerside, PEI

Lobster on the Wharf!

RESTAURANT & SEAFOOD MARKET

Casual Dining Inside or On The Wharf
Specializing in Seafood
Steak, chicken, pasta and
children's menu also available.

902 368-2888 Restaurant
902 894-9311 Seafood Market/air pack service

2 Prince Street Wharf, Charlottetown
www.lobsteronthewharf.com

WATER PUMPS AND ACCESSORIES • GEOTHERMAL HEAT PUMPS • SALES AND SERVICE

WATSON MACDONALD Drilling Since 1952
WELL DRILLING LIMITED

ANDY MACDONALD - PRESIDENT
WATSON MACDONALD - SALES
TEL/FAX: 902-675-2360
TOLL FREE: 887-675-2360

VECTOR AEROSPACE

Engine Services - Atlantic
PO Box 150
Summerside PE
C1N 4P6
www.vectoraerospace.com

Tel: 902-436-1333
Fax: 902-436-0777

Veseys Seeds Ltd.

Canada's leading mail order gardening catalogue. Order your free copy today:
1-800-363-7333

visit our store: Route 25 York, PEI

MEMORIAM · EORUM · RETINEMUS
LEGION

St. Anthony's Legion Br. #27
38385 Veteran's Memorial Highway
R.R. #2
Bloomfield, PE
C0B 1E0
We Will Remember Them

Connect with your Island Airport

flypei
www.flypei.com
Connecting Islanders to the *World*.

Family Owned and Operated
Callbecks
SINCE 1899
Foundations to Furnishings
Summerside

Home hardware building centre
436-1100

Home furniture AND APPLIANCES
724-6000

GRIFFIN, Elmer Robert Vernon

Elmer was born in the Bloomfield District, son of Joseph Griffin and Margaret Jones. He enlisted in the Royal Canadian Air Force and served as a Leading Aircraftsman in Canada.

HENDERSON, Thomas Raymond

Thomas was born in Alberton District to John Thomas Henderson and Jane Page Yeo. He enlisted in the Royal Canadian Air Force and served as a Lance Corporal in in Newfoundland, Canada.

HOGAN, John “Howard”

Howard was born in Alberton District to Patrick Hogan and Mary Susan Neilligan. He enlisted in the Army and served as a Private in Canada.

Compliments of
The Royal Canadian Legion
Kingston Branch #30
P.O. Box 249, Cornwall, Prince Edward Island C0A 1H0
Telephone: 902 675-2023
Lest we forget

DANIEL R. ROSS INC.
POTATOES, BEEF CATTLE

BELFAST, R.R. # 3
PE C0A 1AO
CANADA

BUS: (902) 659-2283
RES: (902) 659-2711

STANHOPE
Golf & Country Club Inc.
Stanhope, PEI C0A 1P0
Merlin Affleck
General Manager
Phone: (902) 672-2842 Fax: (902) 672-1327
Toll Free: 1-888-672-2842
www.stanhopegolfclub.com

Stanley Bridge • Hope River • Bayview • Cavendish • North Rustico
Prince Edward Island's Resort Municipality
7591 Cawnpore Lane,
R.R. #2,
Hunter River, PE C0A 1N0
P: 902-963-2698 F: 902-963-2932
e-mail: resort@pei.aibn.com
So many stories to tell.

PRECISION MECHANICAL INC.
• Complete Metal Fabrication and Machine Shop
• Only Manufacturer of Snowblowers in Atlantic Canada
18 Gerald McCarville Drive, Kensington PEI
Ph: 836-8200 Fax: 836-8202
email: kentmacleod@kensingtonmetalproducts.com

Ceretti's
Grocery & Hardware
(902) 855-2060
Proud to honour our Veterans

DO YOU KNOW ABOUT C COMPANY?
We would like to hear from you!

We are collecting information on the members of C Company, 105 th Battalion of WWI
MacNaught History Centre & Archives, 75 Spring St., Summerside 902-432-1332

FITZGERALD AND SNOW
2010 LTD. BUILDING IS OUR BUSINESS
Commercial
Industrial
Institutional
Design Builders
Project Managers
190 Greenwood Drive
P.O. Box 1325
Summerside, PE
Tel: 902 436-9256
Fax: 902 436-7678
office@fitzgeraldandsnow.com

SENATE SÉNAT
CANADA
HON. ELIZABETH HUBLEY
Senator
Prince Edward Island
Room 348, East Block
Ottawa, Ontario
K1A 0A4
Tel: (613) 992-1177
Fax: (613) 992-1516
Toll Free: 1-800-267-7362
E-mail: hublee@sen.parl.gc.ca
www.sen.parl.gc.ca/ehubley

ALPHA·MILLS
ORGANIC PRODUCTS
2175 Comptons Road
Heatherdale, PE C0A 1R0
902 838-3600
www.alphamillsinc.com info@alphamillsinc.com

HOLLAND, Charles Vincent **WWI**

Charles was born in Fort Augustus, Prince Edward Island on May 10, 1885. He was the son of William and Sarah Hayes Holland. He enlisted with the Canadian Overseas Expeditionary Forces on April 1, 1916 at the age of 31 and served with the Canadian Infantry (Alberta Regiment) 50th battalion and the 128th Overseas Battalion. Private Charles Holland was killed in action on February 14, 1917, 2.25 miles south of Noeux-les-Mines, France, from shrapnel wounds to the face and left arm. He is buried in the Barlin Cemetery at Pas-de-Calais, France. He can be found on Page 257 of the First World War Book of Remembrance.

HOWARD, Aileen Elizabeth

Aileen was born in the Bloomfield District, daughter of Pius Howard and Priscilla Sullivan. She enlisted in the Army and served as a Nursing Sister, British VON in South Africa.

HUDSON, Vernon Ralph

Vernon was born in Alberton District, son of Brenton Hudson and Helen MacLellan. He enlisted in the Royal Canadian Air Force and served as a Leading Aircraftman in Newfoundland, Canada.

Rustico Resort
496 Grand Père Point Rd, Cymbria
902 963-2357
www.RusticoResort.com
Golf Tennis Cottages Pizza

Royal Canadian Legion
Branch #5
340 Nortre Dame Street
Summerside, PE C1N 1S5

"Proud to Support Our Veterans"

McCabe Law
BARRISTERS SOLICITORS NOTARIES
Clifford C. McCabe, B.B.A., LL.B
Elizabeth E. Shaw, B.A. (Hon.) LL.B (Associate)
193 Arnett Avenue, PO Box 300, Summerside, PE C1N 4Y8
902 436-4296 Fax: 902 436-4072
Bloomfield 902 726-4296

ISLAND SPRINKLER SYSTEMS LTD.
- Residential-Commercial & Industrial Fire Protection
- Pump Testing & Scheduled Inspections
- Certified Technicians

PEI's First Locally Owned Sprinkler Company Since 1987
Renovations
Service
Maintenance
Call Brent MacLeod
24 Hour Emergency Service
(902) 569-4383
Fax: (902) 569-3360

O'Leary Guardian
Amy Bryan/Shawn Brown
Pharmacist/Owners
536 Main St
P.O. Box 489
O'Leary, PE C0B 1V0
phone 902-859-2606
fax 902-859-3364
ogdrug@gmail.com
atoma

LOTUS GARDEN
Chinese & Canadian Food At Its Very Best
Saturday Buffet 4:30 - 8:00 • Fully Licensed • Air Conditioned
Banquet Room • Eat In or Take Out • Buffet For 20 or More
902 836-5055
31 Broadway Street, Save Easy Mall, Kensington

NAPA AUTO PARTS
• Summerside • Alberton
• Montague • Morell

PRINCE EDWARD ISLAND CANADA
POTATOES
THANKS TO ALL VETERANS FROM THE PEI POTATO INDUSTRY

KFC
Proud to support the
Royal Canadian Legion
P.E.I. Provincial Command

New Glasgow
Lobster Supper
604 RTE 258
Hunter River, PE C0A 1N0

JEFFERY, Gordon

Gordon was born in Alberton District to Louis Feakes Jeffery and Annie Jane Cannon. He enlisted in the Army and served in Canada as a Corporal.

JONES, Edward Edmond "Ed"

Ed was born in the Bloomfield District to George Jones and Harriett LaBelle. He enlisted in the Army and served as Private with the Infantry in Italy and North Africa.

JONES, George Raymond "Ray"

Ray was born in the Bloomfield District, son of George Jones and Elizabeth Perry. He enlisted in the Army and served as Lance Bombardier with #62 (B) Training Centre in Canada.

CRM READY-MIX LTD
(902) 569-4444

The Royal Canadian Legion
Wellington Branch 17
President: David Gallant
PO Box 27
Wellington, PEI C0B 2E0
Tel: (902) 854-2444
"THEY SERVED FOR FREEDOM"

Fresh VEGETABLES
BROOKFIELD GARDENS INC.
"QUALITY THAT NEVER STOPS GROWING"
BROOKFIELD, P.E.I.
Bus: (902) 964-3200
Fax: (902) 964-2685
info@brookfieldgardens.ca
www.brookfieldgardens.ca
Mailing Address:
1067 Milboro Rd.
North Wiltshire, R.R. 4
P.E.I., C0A 1Y0

Smitty's™
Cindy MacDonald
449 University Avenue
Charlottetown, P.E.I.
Tel: (902) 892-5752
Fax: (902) 566-2212
E-mail: smittys@pei.aibn.com

COMBAT COMPUTERS Inc.
Jamie Blanchard
Store Manager
jamie@combatcomputers.com
Authorized Service Center
Authorized iPhone Repair
Honouring Our Veterans
Charlottetown (902) 892-7283
Summerside (902) 724-4446
combatcomputers.com

Royal Canadian Legion
Branch #22
Box 73
Ellerslie, PE C0B 1J0
PROUD TO SUPPORT THE MILITARY SERVICE RECOGNITION BOOK

Dr. Guy Boswall
591 North River Rd.
Charlottetown, PE C1E 1J7
902-892-3200

CW **Craig Williams,** DIP. OPTOM, F.O.A. (S.A.)
OPTOMETRIST, CAO Member
479 Church Street
P.O. Box 308
Alberton, PE C0B 1B0
Tel: 853-3361
Fax: 853-2332
505 Granville Street
Summerside, PE C1N 6V7
Tel: 888-2108
Fax: 888-2038

Camp Gencheff
Serving Islanders with disabilities.
A place to call their own...
PO Box 412
Charlottetown, PE
C1A 7K7
902-569-2669
Special "Thanks" to Charlottetown Legion Poppy Fund

Peter M. Baglole
Chartered Professional Accountant
740 Water Street
Summerside, PE C1N 5X1
902-436-1663
902-436-1604 Fax
peter@baglole.ca

KINCH, Percy

Percy was born in Alberton District and served in Canada with the rank of C.S.M.

LARKIN, Ralph "Tweedie"

Ralph was born in Alberton District, son of Hugh James Larkin and Georgina Hodgson. He enlisted in the Army and served as Private with CMSC in Canada and Overseas.

LEARD (COUSINS), Gladys

Gladys was born in Alberton District, daughter of George Cousins and Violet Curch. She served as Corporal with the Women's Auxiliary Air Force in England and Scotland.

J.D. Backhoeing Services
PO Box 547
Cornwall, PE
C0A 1H0
(902) 629-5285

Proud to Honour our Local Veterans

Jacques Cartier Memorial Arena
349 Church St
Alberton, PE C0B 1B0
Ph: 902-853-2858
Fax: 902-853-2858

able healthcare
138 Great George St
Charlottetown, PEI
902-393-5481
ablehealthcarepei.ca

Relaxation, injury or health maintenance massage therapy. Specialized oncology massage for Islanders living with cancer. Providing registered massage therapies since 1994. **Supporting Canada's troops always.**
Direct billing with DND/Blue Cross available.

KM Liquid Waste Removal
Septic Tank Cleaning
Portable Toilet Rentals
1338 Pownal Road
Alexandra, PE C1A 7J6
902-569-4305

CREDIT UNION PLACE
511 Notre Dame Street, Summerside, PE C1N 1T2
902.432.1234
www.cupevents.ca

BIRT & MCNEILL
BARRISTERS & SOLICITORS
138 St. Peters Road
Charlottetown PE C1A 5P5
Nancy E. Birt, B.B.A., LL.B.
Kim M. McNeill, B.B.A., LL.B.
Correspondence
P.O. Box 20063
Charlottetown PE C1A 9E3
Phone (902) 566-3030
Fax (902) 628-8820
lawoffice@birtmcneilllaw.com

SOUTH SHORE Villa
Kirk DeBoer, General Manager | kdeboer@southshorevilla.ca
159 Sherwood Forest Drive, Crapaud, PE C0A 1J0
Off. (902) 658-2228 | Fax. (902) 658-2576
QUALITY COMMUNITY & NURSING CARE SERVING P.E.I.

THE PILOT HOUSE
FINE FOOD & SPIRITS
DOUG & JUDY HARVEY OWNERS RICHARD COURT OWNER, GENERAL MANAGER
JARED ACORN HEAD CHEF
70 Grafton Street
Charlottetown
Prince Eadward Island
Canada C1A 1K7
T 902.894.4800
F 902.894.9922
E pilothouse@eastlink.ca
W www.thepilothouse.ca

Old Dutch
QUALITY LIVES HERE
PO Box 1448
Summerside, PE C1N 4K4
(902) 888-5160
1-800-378-8680
www.olddutchfoods.ca

WELDTECH INDUSTRIES INC.
Ph: 368-1599
Fax: 368-7049
Toll Free: 1-866-WELDTECH
Owner/Operator: GENE MULLEN
ALL TYPES OF **WELDING** INCLUDING:
PRESSURE, MOBILE, STAINLESS & ALUMINUM
www.weldtech.ca

LEARD, Margaret Flora

Margaret was born in Alberton District to Laymen Beecher Leard and Bessie Catherine MacKay. She enlisted in the Army and served as a Lieutenant with the CWAC, RCAMC and Nursing Sister in Canada and Overseas.

LEWIS, Alma Lee

Alma was born in Alberton District, daughter of Harry Lewis and Mary Catherine Jane Butler. She enlisted in the Army and served as Private with the CWAC in Prince Edward Island, Canada.

LEWIS, Harvey Henry

Harvey was born in Alberton District, son of Edward Lewis and Mary Skerry. He enlisted in the Army and served as Sapper with #62 Ca (B) TC in Canada, the United Kingdom and the Mediterranean Area.

FIRST NATION
Lennox Island

PO Box 134
Lennox Island, PE C0B 1P0
902.831.2779

Kensington Community Care Home
25 Broadway
Kensington PE C0B 1M0

(902) 836-3019

Proud to Honour our Veterans

CITY CAB
In service for over 40 years.

193 Kent Street
Charlottetown, PE C1A 1P1

902-892-6567

Proud to honour our Veterans

CLASSICAL ACUPUNCTURE
DANIEL SCHULMAN
Dipl. Ac (NCCAOM), R. Ac (PEI)

44 Grafton Street
Charlottetown PE
Canada C1A 1K5

danielschulman.ca
Phone: (902) 628-1478

McKennco Incorporated
425 University Avenue
Charlottetown, PE C1A 4N7
Telephone: (902) 566-6708
Fax: (902) 368-8828

TOYOTA
Summerside Toyota

110 Walker Ave, Summerside, PE C1N 6V9
www.summersidetoyota.com
1-844-492-7092

West Masonry ltd.
PO Box 102, Cornwall, PE C0A 1H0
(902) 675-3622
www.westmasonryltd.com
Danny@westmasonry.ca

ATLANTIC PROSTHETICS INC.
achieving personal independence

api

Elizabeth Harris B.Sc., C.P.(c)
Certified Prosthetist

elizabeth@atlanticprosthetics.com

Polyclinic Professional Centre | 106-199 Grafton Street | Charlottetown, PE C1A 1L2
Tel: (902) 368-7767 | Toll Free: (866) 331-7767 | Fax: (902) 368-7701

Belle's Boutique
LADIES' FASHIONS & ACCESSORIES
557 MAIN STREET
MONTAGUE, PEI C0A 1R0
P:(902) 838-4055
F:(902) 838-4077
bellesboutique@pei.aibn.com

LES ARPENTAGES BERNARD LAND SURVEYS
Land Surveyor ◆ Consultant
SERGE J. BERNARD
Arpenteur - Géomètre ◆ Consultant

Les Arpentages Bernard Land Surveys Inc.
~ Professional Land Surveying Services ~
5 Edies Way, Stratford, PEI., C1B 0J7
tel: (902) 314-9510 fax: (902) 569-5600
email: bernardsurveys@gmail.com Website: www.bernardsurveys.com
"Surveying the land our Veterans fought to keep free"

LLEWELLYN, Bruce **KOREA**

Bruce was born in Bridgetown, PEI in 1930. He enlisted in the Royal Canadian Regiment in August of 1950. In March of 1951, he went to Korea on the troop ship General E. D. Patrick, and fought there until April 1952. While there he got a five day leave and went to Japan. In June of 1953, Private Llewellyn was on Parade and Guard Duty at Buckingham Palace during Queen Elizabeth II's Coronation. Bruce received the following medals: Korea Medal, United Nations Medal, Coronation of Queen Elizabeth Medal and the Korea Volunteer 1950-1954 medal, issued in the 1990's. Bruce passed away in 2016.

MacDONALD, Ronald Chester

Private Ronald Chester MacDonald was born in the Bloomfield District to Daniel MacDonald and Maria Ready. He enlisted in the Army and served as Private with the North Nova Scotia Highlanders in Canada and Britain.

MacKINNON, John Philip **WWII**

John was born in 1918 on Prince Edward Island. He served in the Second World War with the Air Force in Gander, Newfoundland. He was a member of the Legion in Fredericton, New Brunswick. John passed away in 2010.

PAX
Property Development & Management

BAYSIDE BUILDERS
WWW.BAYSIDEGROUP.CA

PETER A. BROWN
President & General Manager
Office: 902.436.1300 Cell: 902.888.7534
Fax: 902.436.0053
2-359 Water Street, Summerside, PE Canada
peter@baysidegroup.ca www.rentsummerside.ca

DNS GRASSCUTTING INC
DAVID WALSH
FREE ESTIMATES
POST HOLE DIGGING PARKING LOT SWEEPING
GRASSCUTTING
MINOR LANDSCAPING
ROTOR TILLING
BUSH HOGGING/STUMP GRINDING
SKIDLOADER WITH BUCKET
AERATION/ LIME/ FERTILIZER
MINI EXCAVATING
892-7464 CELL 628-5107

Central Satellite
FOR ALL YOUR SATELLITE AND HOME THEATER NEEDS
Authorized dealer for Shaw Direct and Xplornet Satellite Internet Installations, Parts & Accessories
Covering PEI
Toll Free: (902) 394-2774

PARKER REALTY
535 North River Road
Charlottetown, P.E.I.
C1E 1J6
BUSINESS: (902) 566-4663
FAX: (902) 566-3377
WEB: www.parkerrealty.pe.ca
We never stop moving.
COLDWELL BANKER
PREMIER OFFICE
MLS MULTIPLE LISTING SERVICE
Each office is independently owned & operated

TIMBERVIEW LOGGING
RR1, Georgetown Royalty, PE C0A 1L0
(902) 652-2202
timberview@pei.sympatico.ca
Proud to Honour our Veterans

Fibrenew
PEI 1998 Ltd
Keith Ford
MOBILE SERVICE
Bus: (902) 629-9950
Fax: (902) 626-3706
Specialists in Repair & Re-dyeing of Leather, Plastic, Vinyl & Fabric

ANGEL KEEPERS EARLY LEARNING CENTRE
✓FIRST AID ✓CPR ✓NUTRITIOUS LUNCH & SNACKS
✓JUNIOR KINDERGARTEN
✓BEFORE & AFTER SCHOOL PROGRAMS
✓FULL & PART TIME SPACES - OPEN DOOR POLICY
✓INFANT TO AGE 12 ✓HOURS 7:30AM - 6:00PM
307 Poplar Avenue
SUMMERSIDE 436-TYKE (8953)

GERARD BLANCHARD
Truck and Loader Rentals
Shale • Topsoil • Fill
Hunter River RR #1
P.E.I. C0A 1N0
Ph# 621-0688
Cell# 629-9581

HARPER'S AUTOMOTIVE
200 Business St, Tignish, PE C0B 2B0
902.882.3898

Prince Edward Island potatoes
PEI SPUDS
Gerrit Visser & Sons
SEED & TABLE POTATOES
Orwell Cove, Vernon
PE C0A 2E0
www.peispuds.ca
Randy Visser
Bus: (902) 651-2371
Res: (902) 651-2954
Cell: (902) 626-9841
Fax: (902) 651- 2358

MacKINNON, Paul W. **WWI**

Paul was born in North Dakota on September 9, 1884 to Michael and Jane (Hanning) MacKinnon. His parents' moved to Goose River when he was a boy. Paul joined the navy on December 1, 1917 and sailed on several ships, including the Niobe, Landsdowne, Margaret, Sea Gull and the Stadacona. His rank was Able Seaman. After his discharge on March 4, 1919, he returned to PEI to fish and farm. He also worked in a lobster factory. Paul was awarded the following medals and badges: Service Chevrons in 1917; the War Badge Class AA and the Victory Medal in 1921; and the British War Medal in 1922. All those medals were lost in a house fire in 1936. His home was rebuilt on the same site and is now owned by Peter MacKinnon. Paul died on June 30, 1964 and is buried in the St. Peter's Bay Roman Catholic Church Cemetery.

MacKINNON, William D. **WWI**

Bill was born in Selkirk on February 13, 1887 to John A. and Mary Jane (Barry) MacKinnon. As a young man, he went to Maine. Bill joined the US Army in 1914 and was sent overseas to France. While in battle, Private MacKinnon was gassed, received a bayonet wound and sustained a broken leg. Bill returned to PEI and settled in St. Peter's Bay. His old home still stands unoccupied, next to the home of his son Roy MacKinnon. Bill died on August 20, 1973 and is buried in the St. Peter's Bay Roman Catholic Church Cemetery.

MacLAREN, Edgar S. **WWI**

Edgar was born in Cable Head West on the property now owned by Bobby MacEwen on May 6, 1890 to Milton and Margaret (Sutherland) MacLaren. In 1916, Edgar enlisted in the 1st Canadian Pioneers, British Columbia. Sapper MacLaren was wounded in battle. After his discharge in 1918, Edgar spent the next few years on PEI. He moved to Creston, British Columbia in 1930 and then to Calgary in 1935. In later years, Edgar settled in Toronto, where he died and is buried.

Morrison's Truck Sales

Civic #795 Route 164, Hebron
Coleman, RR#1, PE, C0B 1H0
Contact: Doug or Chris Morrison
Bus: (902) 859-2350 (902) 859-2858
Toll Free: (877) 859-2350 Fax: (902) 859-2467
info@morrisonstrucksalvage.com
www.morrisonstrucksales.ca

Elizabeth S. Reagh, Q.C.
BARRISTER, SOLICITOR & MEDIATOR

17 WEST STREET
CHARLOTTETOWN
PEI C1A 3S3

TEL (902) 892-7667
FAX (902) 368-8629
ereagh@eastlink.ca

FOUR WARD COMMUNICATIONS INC.

PO Box 20013, Charlottetown, PE C1A 9E3

MAXIMUS | Canada

176 Great George Street, Suite 300
Charlottetown, PE C1A 4K9
T: 902.368.8122 F: 902.628.4660
E: dsi@deltaware.com
W: www.deltaware.com

GENTLEMAN JIMS

SPECIALIZING IN:

- ✔Charbroiled Steaks
- ✔Seafoods
- ✔Lobster Dinners
- ✔Children's Menu
- ✔Bus Tour Welcome

Banquet & Meeting Facilities

Take Out Available
888-2647
FAX 436-1959

480 Granville St. - Summerside

CO-OP

Tignish Co-operative Assn. Ltd.
283 Business St., Tignish PE
Canada C0B 2B0
Phone: (902) 882-2020 Fax: (902) 882-3595

QUILTING B & MORE

Authorized
BERNINA, PFAFF & SINGER Sewing Machine dealer

199 Prince Street
Charlottetown, PE C1A 4R8

Phone: (902) 628-1998
Email: info@quiltingb.ca
www.quiltingb.ca

Suzanne Lane
Karen Beauregard
Joyce Doyle

Cardigan Constituency
of Lawrence MacAulay, P.C., M.P.
Montague, PE
OFFICE HOURS 9:00am - 4:30pm

We Will Never Forget

Hon. Lawrence MacAulay, P.C.,M.P.
M.P. for Cardigan
http://lawrencemacaulay.liberal.ca

GDI Integrated Facility Services

CANADA'S BEST MANAGED COMPANIES Platinum member

Michael Brewer
General Manager - NB & PE

T: 506.453.1404
C: 506.470.0702
F: 506.452.7079
michael.brewer@gdi.com

GDI Services (Canada) LP
475 Wilsey Rd., P.O. Box 426
Fredericton NB E3B 4Z9
www.gdi.com

SIGNCRAFTPEI.COM
SIGN CRAFT
DESIGN - MANUFACTURE - INSTALLATION - SERVICE
Mike Savidant
General Manager
msavidant@signcraftpei.com
Cel: 902.393.3294
Off: 902.628.6282
sac ace

MacLAREN, Jasper E. **WWI**

Jasper was born in Cable Head West on the property now owned by Douglas MacLaren, more commonly known as Freddy Levy's, on December 7, 1883 to Levi and Mary Ann (MacKinnon) MacLaren. On July 26, 1915, He enlisted in the 2nd Canadian Siege Battery and served as Bombardier in England and in France. In Horsham, England, Jasper met his wife and returned to Canada. He fished for a number of years and later ran a fish packing factory. Jasper went out west on the Harvest Excursions during the 20's and 30's. He also worked as a stoker on the survey ship Cartier out of Charlottetown. Jasper moved to Thorburn, NS, and later to Welland, Ont., where he retired. He died on July 30, 1965 and is buried in Woodlawn Cemetery in Welland.

MacLAREN, Samuel

Samuel was born in Forest Hill to Nathaniel and Florence (Stewart) MacLaren. His home is now owned by his nephew Albert MacLaren of Ontario. Samuel left Forest Hill as a young man and went to the United States in search of employment. At the outbreak of the war, Samuel joined the American Flying Corps. No information is available on Samuel after the war years.

MacLEAN, Henry Charles

Henry was born in Alberton District, son of Henry Willis MacLean and Violet Jean Johnston. Private MacLean enlisted in the Army and served with #6 District Depot C.A. in the United Kingdom and Continental Europe.

E.M.C.
ENTIRE MECHANICAL CONTRACTORS
PLUMBING
HEATING
VENTILATION
AIR CONDITIONING
REFRIGERATION
BURNER SERVICE
PREVENTATIVE MAINTENANCE
Divisions of MacIntyre Sheet Metal 2004 Ltd.
228 Mason Road, Stratford, PEI
Tel: 902-569-3877 Fax: 902-569-3985
Email: info@msm2004.ca
ENTIRE ELECTRICAL

NOYE & NOYE
Box 58, Tyne Valley, PE C0B 2C0
902.831.2541

MacFadyen Farms Ltd
RR#1 Borden
Carleton, PE
C0B 1X0
902.437.2322

DURABELT INC.
Bus: 902•838•3535
Fax: 902•838•2474
Robertson Road
PO Box 1120
Montague, PE
Canada C0A 1R0

Courtside Sneakers
155 Queen Street
Charlottetown, PE C1A 4B4
(902) 367-6662
www.courtsidesneakers.com

Thomas M. Carver Ltd.
GENERAL TRUCKING & BACKFILLING
Alliston, P.E.I. C0A 1R0
Lime • Fertilizer • Sand • Gravel • Grain & Potatoes
902.962.2989 TF: 1.866.364.3555 Fax: 902.962.2891
Cell: 969.7038 (Tom) Cell: 969.7120 (Scott) Res: 962.3483 (Scott)

NISSEN PROPANE SERVICE
Service & Installation Specialists
Nissen Propane Service is a family-owned business servicing and installing all commercial and residential propane appliances. With our fully equipped and stocked service vehicles, we are able to provide propane installation and maintenance for all of Prince Edward Island.
Call us today to discuss all of your business and residential propane service requirements: (902) 629-0756 or (902) 314-8811.

Dr. David G. Stewart
5 Brackley Point Road
Charlottetown, PE C1A 6X8
902.368.3360
Lest We forget

inspectR
John Vautour
Partner - Charlottetown PE
902-314-5314
john@inspectr.ca
inspectr.ca

CAPTAIN COOKE'S SEAFOOD INC
23675 Trans Canada Highway
Borden-Carleton, PE C0B 1X0
(902) 437-3620

MacLEAN, J. Francis **WWI**

Frank was born in Cardigan on June 17, 1887 to Alexander and Mary J. (MacDonald) MacLean. He moved to the Cardigan Road as a young man to help his grandparents run their farm. Later on Frank's family moved to the Cardigan Road as well. On November 22, 1915, Frank enlisted in the 27th Battalion, Canadian Expeditionary Force and was subsequently sent overseas. Private MacLean was wounded in the leg. After his discharge on May 31, 1917, William returned to St. Peter's for a short time and later moved to Toronto, where he remained until his death on February 4, 1954. The following excerpt was taken from the Guardian, dated September, 1916: Wounded Islander Private J. MacLean, #489281 of St. Peter's Bay, son of the late Alexander F. MacLean of Cardigan enlisted July, 1915 in Halifax for the 64th Princess Louise Fusiliers and went to the front with the 27th Battalion, C.E.F. He was wounded in June last and was transferred to the country of London War Hospital, Epsom, England suffering from gunshot wounds in leg, (later amputated). His mother lives in Sommerville, but still has the farm on Cardigan Road. (That farm, located next to the racetrack, is now owned by Harold Joe MacDonald).

MacMILLAN, Hamill

Hamill was born in the Bloomfield District to Leslie MacMillan and Elizabeth Ann "Bessie" Hardy. He enlisted in the Army and served as a Corporal with #6 District Depot CA in Canada.

MATHESON, Angus Laughlin **WWI & WWII**

Angus was born in Forest Hill on the property opposite the Pratt Road on the corner of the Upton Road in 1894 to Neil Matheson and Flora MacDonald. He enlisted in the Army and served both World Wars. He was an able boxer and won many matches in the Canadian Athletic War Games. He was a very well read and self-educated man who had the respect of all who knew him. After his discharge, he returned home to Forest Hill. Angus and his wife, Hilda, farmed for a number of years and later moved to Charlottetown. Angus passed away in 1963 and is buried in the Acorn Cemetery.

MOASE
FUNERAL HOME & CHAPEL
AGENT FOR HERITAGE MEMORIALS LTD.
MARK MACLEAN
LICENSED EMBALMER
FUNERAL DIRECTOR
150 Summer Street
Summerside, PE C1N 3J6
www.moase.ca
Telephone: 902-436-2301
Toll Free: 1-866-750-2301
mark@moase.ca
Committed to Quality of Care & Service

Maritime Dredging Co. Ltd.
376 Norwood
East Royalty, PE C1A 7K7
902-894-4438
"Lest We Forget"

Grandview WELDING Ltd.
Complete Metal Fabrication & Welding
Rick Speelman
Tel: (902) 651-3000
Fax: (902) 651-3001
rick@grandviewwelding.ca
4297 Murray Harbour Rd
Grandview RR#3
Belfast PO PE C0A 1A0
Steel - Stainless Steel - Aluminum - Mobile Welding

WSP
Engineering
Planning
Surveying
We commemorate our Veterans

PHONE OR FAX (902) 964-2261 PAGER 1-902-557-2257
McGRATH ELECTRIC LTD.
TERRY McGRATH
Owner
R.R. 2
HUNTER RIVER, P.E.I. C0A 1N0

WEST PRINCE BOOKKEEPING LTD.
General Accounting & Computerized Bookkeeping
P.O. Box 29
Elmsdale, PE C0B 1K0
Tel: 902-853-3470 Fax: 902-853-3392
THERESA BALLUM
Certified Simply Accounting Consultant
West Prince Industry Centre

Machon's Point Fishermen's Co-op
Dealers in Lobster, Crab, Herring, Scallop and Fishing Supplies
902 962 3266 plant
902 962 2449 fax
machonpt@pei.aibn.com
308 Machon Pt Rd, PO Box 212
Murray Harbour, PE C0A 1V0

FOLEY, John Joseph WWII

John was born on February 19, 1912 in St. Theresa, PEI. He served with the 8th Battery, Royal Canadian Army from 1939-1945 in Heavy Artillery and Anti-Aircraft in Europe. John was a member of The Royal Canadian Legion for sixty years. He attended Remembrance Day activities and regular meetings. John passed away in December of 2011 at the age of 99.

Best Wishes to...
ROYAL CANADIAN LEGION
PEI COMMAND
from
Dr. William Judson
110 Kensington Rd, Charlottetown 902 620-7222

Bruce Matheson
Matheson & Associates
27 Hopeton Road, Stratford, PE
P.O. Box 672, Charlottetown, PE Canada C1A 7L3
Office: 902.569.1878 Fax: 902.569.1879 Cell: 902.626.8699
Email: brucematheson@eastlink.ca

MATHESON, Daniel Neil **WWI**

Daniel was born in Forest Hill on the property opposite the Pratt Road on May 4, 1889 to Neil and Flora (MacDonald) Matheson. Dan joined the 8th Siege Battery on May 26, 1917 and served as Bombardier in England, France and Belgium. He was wounded and gassed in battle. After his discharge on May 16, 1919, he returned to Forest Hill. He married Margaret MacLean and moved to Bristol. He died on June 16, 1960 and is buried in the Midgell Cemetery.

MATTHEWS, George Alvin

George was born in Alberton District to George Matthews and Jennie McArthur. He enlisted in the Army and served with the Royal Canadian Electrical and Mechanical Engineers in PEI as a Gunner and Craftsman.

MATTHEWS, Lowell

Lowell was born in Alberton District, son of Russel Matthews and Amy Lou Ramsay. He enlisted in the Merchant Navy and served as an Able Seaman.

McKENNA, Joseph Alphonsus **WWII**

Joseph was born in Pownal, Prince Edward Island on November 24, 1922. He was the son of Peter and Bridget Ann Curran McKenna. At the age of 19, he enlisted in the Royal Canadian Navy on May 15, 1941 in Charlottetown, Prince Edward Island and was given the rank of Ordinary Seaman. Joseph was killed in action on August 19, 1942 at Dieppe, Normandy, France from a gunshot wound to the chest while manning a machine gun on a boat attempting to rescue survivors of a boat that was sunk. He is buried in the Newhaven Cemetery in Sussex, England. He can be found on page 97 of the Second World War Book of Remembrance.

McNALLY, Mark **WWI**

Mark, son of James McNally and Adelaide Harrington, served in the First World War from April 23, 1918 to July, 1919, attached to the 17th Canadian Reserve.

MILLMAN, William Alfred

William was born in Alberton District, son of James Joseph Millman and Mary Ann Gallant. He enlisted in the Royal Canadian Air Force and served as a Leading Aircraftman in Queen Charlotte Islands, Canada.

MORRISON, Joseph C. "Joe" **WWI**

Joe was born in St. Peter's Bay, Prince Edward Island, in 1883 to Angus Morrison and Mary Wilson. The house is now owned by Gladys Lewis. He enlisted in the 105th Regiment of the Canadian Expeditionary Forces in 1916 and was sent overseas. After his discharge, he returned to PEI and with his wife, Mattie Carr, took up residence in the Reggie Lewis home and later moved to the Old Bill MacKinnon homestead. Joe died suddenly while returning from thrashing in the fall of 1944 and is buried at the St. Peter's Bay Roman Catholic Church Cemetery.

MORRISSEY, Edward B. **WWI & WWII**

Edward was born in Milburn on February 18, 1898 to William and Margaret (Hughes) Morrissey. His property is now owned by Ward James. He enlisted in the 1st Depot, 105th Battalion, Canadian Expeditionary Forces in 1914. After his discharge in 1918, Edward returned to Milburn. He received the British War Medal 1914-18 and the Canadian Volunteer Service Medal. When the Second World War broke out in 1939 Edward enlisted. For service during this war he received the 1939-45 War Medal. After his discharge in 1945, Edward moved to Dartmouth where he died on January 18, 1958.

MUNN, Daniel **WWII**

Daniel was born in Hopefield, Prince Edward Island in 1914 to Ira and Sarah Munn. He joined the 2nd Medium Battery of the Army and served in Canada, the United Kingdom, Sicily, Italy, France, Holland, Belgium, and Germany. Daniel was awarded the 1939-45 Star, the Defence Medal, the Italy Star, the Canadian Volunteer Service Medal and Clasp, the France and Germany Star, the 1939-45 War Medal and the General Service Badge. He was married to Winifred. He was a member of Montague Legion Branch 8 for over 20 years. Daniel passed away in 1981.

MUNN, James Hector **WWII**

James was born in Hopefield, Prince Edward Island in 1916 to Ira and Sarah Munn. He was married to Eileen. He enlisted in the Army and served with the Prince Edward Highlanders CASF and the 1st Battalion of the Regina Rifle Regiment of the Royal Canadian Infantry Corps. He saw action in Canada, the United Kingdoms and the Netherlands. James was killed by friendly fire in 1944 in Cadzand on the Scheldt and is buried at the Adegem Canadian War Cemetery in Belgium. He was awarded the 1939-45 Star, the Canadian Volunteer Service Medal and clasp, the France and Germany Star, the 1939-45 War Medal, and the General Service Badge.

MUNN, Raymond **WWII**

Raymond was born in Hopefield, Prince Edward Island in 1920 to Ira and Sarah Munn. He joined the Army and served with the 2nd Medium Battery in England, Sicily and Italy. Raymond was awarded the 1939-45 Star, the Defence Medal, the Italy Star, the Canadian Volunteer Service Medal and Clasp, the 1939-45 War Medal and the General Service Badge. He was married to Joyce. Raymond passed away in 1980.

MURCHISON, Angus Alexander **WWI**

Angus was born in Point Prim, Prince Edward Island in 1893. He enlisted in the Army and served in France during World War I. He was a member of Eldon Legion Branch 7 for 30 years. Angus passed away in 1980.

MURCHISON, John Malcolm **WWI**

John was born in Pinette, Prince Edward Island on June 11, 1896, son of Simon Alexander Murchison and Mary Ann Murchison of Point Prim, PEI. He enlisted in the Army on March 25, 1916 in Charlottetown and served with the Canadian Infantry (Quebec Regiment) 14th Battalion in France during World War I. John was killed in action in France on August 8, 1918 and is buried at the Manitoba Cemetery, Caix, France.

O'BRIAN, Lloyd Willard

Lloyd was born in Alberton District to Harry O'Brian and Jennie Foley. He enlisted in the Army and served with the #6 District Depot in Canada as Q.M.S. (W.O.II).

O'BRIEN, Ivan Ethelbert

Ivan was born in the Bloomfield District to Anslem O'Brien and Clotilda Ready. He enlisted in the Army and served as Private with the #6 District Depot in Canada, the United Kingdom, and Continental Europe.

O'CONNOR, Alfred Lawrence

Alfred was born in the Bloomfield District, son of Raymond O'Connor and Bernice Crossman. He enlisted in the Navy and served as an Able Seaman in Newfoundland and the North Atlantic.

OLIVER, Edgar "Ed"

Ed was born in the Bloomfield District to Edgar Oliver and Anne W. Cushman. He enlisted in the Army and served as Private with the #6 District Depot in Canada and the United Kindgdom.

O'MEARA, Stephen "Gerald"

Gerald was born in Alberton District, son of Austin O'Meara and Mary Harper. He enlisted in the Army and served as Private with the West Nova Scotia Highlanders in Italy and Africa.

PAINCHAUD, J. Gilles **NATO & PEACETIME**

Gilles was born in Lac St. Jean, Quebec. He served in the Royal Canadian Air Force, the Canadian Armed Forces as an Instrument and Electrical Technician on a number of aircrafts. He took his basic training in St. Jean, Quebec and later was stations in Borden, Clinton, and Centralia, Ontario; Summerside, Prince Edward Island; Baden Solingen in West Germany; Bagotville, Quebec; Chatham, New Brunswick; Shearwater, Nova Scotia. He retired as a Master Warrant Officer and was on active duty from 1964 to 1991. Gilles now resides in Wellington, Prince Edward Island.

PALMER, Cecil Russel

Cecil was born in the Bloomfield District, son of James Palmer and Adelaide Costain. He enlisted in the Army and served as Captain with the PEI Highlanders, #6 District Depot in Newfoundland.

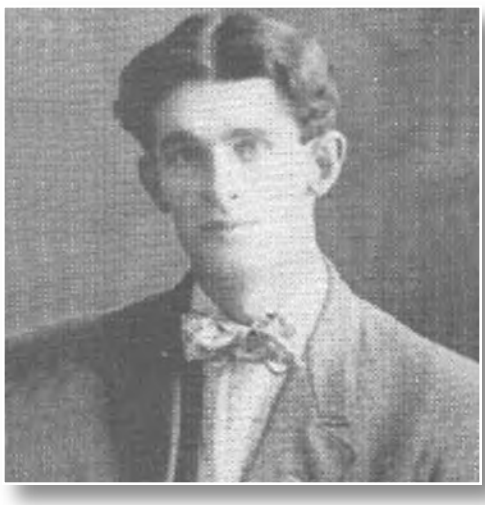

PARTRIDGE, John Watson

Watson was born in Mount Stewart, Prince Edward Island in February 1883 to James Partridge and Alice Martin. As a young man he came to live in St. Peter's Bay. He later moved to the United States for a short time before moving to England where he enlisted in the British Services and served in the Field Artillery in France and with the army in Germany. While with the Horse Artillery, Sergeant Partridge was shipwrecked off the coast of Spain, and spent several hours in the Mediterranean Sea before being rescued. After the War, Watson and his wife, Georgie Davison, moved to Saskatchewan but later returned to St. Peter's Bay. The home is now owned by Mike Toy. Watson passed away at the Garden of the Gulf Nursing Home in Charlottetown in 1976 and is buried in the Midgell Cemetery.

Feasible Fuels

We Do Affordable Deliveries ...

Jeff Mellish
Owner
(902) 940-5140 Summerside (902) 724-3411
jeffmellish@hotmail.com
COD Deliveries
Cash, Debit, Visa or Master Card

PACIFIC ENERGY

Advanced AIR SYSTEMS
Heating & Ventilation Contractors

Wood Energy Technology Transfer

SPECIALIZING IN:
Air conditioning • Wood & Oil Furnaces • Prefab Chimneys
Flue Liners • Air Exchangers • Sheet Metal Products • Pellet Stoves
902 436-5906

Kent Walsh
Cell: 902 315-0471
advancedairsys@hotmail.com

Vince Hickox
Cell: 902 315-0472
140 Pope Rd. Unit C, Summerside C1N 4E2

The Medicine Shoppe PHARMACY

Mary Ellen Rennie, B.Sc. Pharm
Pharmacist/Owner
152 Poplar Street
Alberton, PEI C0B 1B0
P: (902) 853-4600 F: (902) 853-4668
Email: ms0327@store.medicineshoppe.ca
Hours of Operation
Monday to Friday: 9:00 am - 5:30 pm
Saturday: 9:00 am - 2:00 pm
Sundays: Closed
Holidays: 1:00 pm - 4:00 pm

A&S SCRAP METALS LIMITED

DEALERS IN:
- Scrap Metals • Copper
- Brass • Aluminum
- Stainless Steel
- Scrap Cars • Scrap Steel
- White Goods: Washers, Dryers, Fridges (Freon Free), etc
- Converters • Batteries
- Oil Tanks & 45 gallon drums

368-3401
FAX 368-7392
8 DAY AVENUE
Sherwood

Specializing in Industrial Accounts all across PEI & the Maritimes

A&S BOTTLE EXCHANGE 892-0314 33 THOMPSON DR. CHARLOTTETOWN

E-mail: alan@asmetals.ca

UFCW your VOICE at work CANADA
Eastern Provinces Council
Locals 864-1252-1288P

Conseil des provinces de l'Est des
TUAC votre VOIX au travail CANADA
Sections locals 864-1252-1288P

w w w . e p c u f c w . c a

UFCW Canada represents over 250,000 workers in Canada from coast to coast to coast. We are forever in your debt for all you have done and continue to do.

We Remember Always!

Thank you,
On behalf of the Members, Executive and Staff

novus Glass
Repair & Replacement

"Lest We Forget"

161 Water St,
Summerside, PE
902 436-3444
www.novusglass.com

608 North River Dr,
Charlottetown, PE
902 892-3444
www.novusglass.com

CORNWALL

Town of
CORNWALL
so much to offer...

Box 430, 39 Lowther Drive, Cornwall, PE C0A 1H0
P: (902) 566-2354 F: (902) 566-5228
town@cornwallpe.ca • www.cornwallpe.ca

Belvedere FUNERAL HOME

Faye Doucette, B.A., B.Ed., CFSP
175 Belvedere Avenue, Charlottetown, PE C1A 2Y9
Tel: (902) 628-1881 Fax: (902) 892-9048 Res: (902) 566-2059
Toll Free: 1-888-628-1881
Email: belvederefh@eastlink.ca Website: www.belvederefh.com

MacAusland Woolen Mills

Dale MacAusland
38317 Hwy 2 RR#2
Bloomfield Station, PE
C0B 1E0
902.859.3005

Proud to honour our Veterans

AC ArsenaultBestCameronEllis
CHARTERED PROFESSIONAL ACCOUNTANTS

Member of The AC Group of Independent Accounting Firms

Prince Edward Place
18 Queen Street, Suite 100
PO Box 455
Charlottetown, PEI Canada C1A 7L1
Telephone (902) 368-3100
Fax (902) 566-5074
office@abce.ca

PERRY, John Bennet "Ben"

Ben was born in the Bloomfield District to Frank Perry and Celina Brown. He enlisted in the Army and served as Private with the Reserves, New Brunswick Rangers in Canada.

PERRY, Leslie Charles

Leslie was born in Alberton District to Charles Perry and Minnie Collins. He enlisted in the Army and served as a Private with the #6 District Depot in Canada, the United Kingdom and Continental Europe.

PETERS, Leo Henry

Leo was born in the Bloomfield District to Leon and Josephine Peters. He enlisted in the Army and served as Private with the Medical Corps in England, France, Germany, Holland and Belgium.

M C M
Bricklayers
Ltd.
368-3361

North Rustico
Lions Club
Catering, Bowling, Bingo, Licensed Lounge
and other functions available.
Box 21, North Rustico, PE C0A 1X0
902.963.2533
Proud to Support The Royal Canadian Legion

PEI ASSOCIATION FOR NEWCOMERS TO CANADA
www.peianc.com
Volunteer with the Community Connections Program
Get free training and become an
English-as-an-Additional-Language Tutor
Contact Valerie Fitzpatrick:
By phone: (902) 628-6009 ext. 230
By email: valerie@peianc.com

D&D
LAWN CARE
& LANDSCAPING
Trevor 626-6467 Kevin 628-9210
e-mail - contact@ddlawncare.ca

Thank You
To the men and women in our National Forces, both past and present, for the freedom, safety and security we enjoy in this great country.
Hon. Wayne Easter, P.C., M.P.
1-800-442-4050
www.wayneeaster.com wayne.easter@parl.gc.ca

Spectrometric
Mapping
Solutions
Adrok®
"Proud to Support Veterans
from all Allied Nations"
Alan Goodwin
Chief Operations Officer
185 Maple Hills Avenue, Charlottetown, PEI, Canada C1C 1N2
+1 902 894 5810
+1 902 213 8450
e: agoodwin@adrokgroup.com
w: www.adrokgroup.com

CHURCHILL ARMS
THE CHURCHILL ARMS
churchillarms.ca

Seymour Desroches
CONSTRUCTION LTD
Proud to support our Veterans
www.seymourdesrochesconstruction.com

NORTHERN
WATTERS
KNITWEAR
Bill Watters
Vice President
Northern Watters Knitwear
150 Richmond Street
Charlottetown, PE
Canada C1A 1H9
Toll Free: (800) 565-9665
Local: (902) 566-5850
Fax: (902) 629-1220
www.nwknitwear.com
bill@nwknitwear.com

Kool
Breeze
Farms
Garden Centre & Farm Market
231 Read Drive, Summerside PE C1N 5B1
(902) 436-1900

PROFIT, Francis "Heath"

Heath was born in the Alberton District, son of Charles Ray Profit and Annie Ireland Dunn. He enlisted in the Army and served with the 2nd Med. Bty., 1 Can. Mediterranean Regt. RCA. Gunner Profit served in Canada, the United Kingdom, the Central Mediterranean Area and Northwest Europe.

PROFIT, John Cyril "Jack"

Jack was born in Alberton District, son of Charles Ray Dunn and Annie Ireland Dunn. He enlisted in the Royal Canadian Air Force and served as Corporal in Canada.

RAMSAY, Arthur

Arthur was born in the Alberton District, son of Peter Ramsay and Mizzie Coughlin. He enlisted in the Army and served as Private with the Cape Breton Highlanders in Canada, the United Kingdom, Central Mediterranean, and Continental Europe.

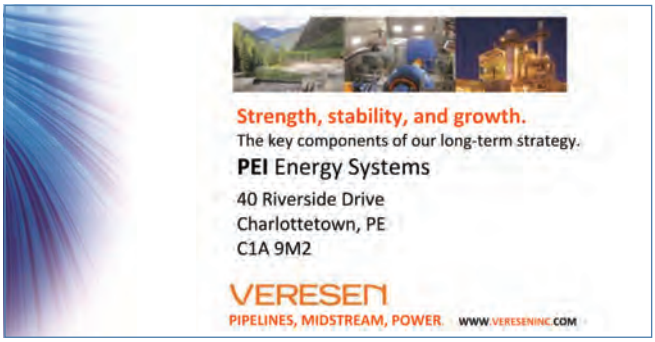
Strength, stability, and growth.
The key components of our long-term strategy.
PEI Energy Systems
40 Riverside Drive
Charlottetown, PE
C1A 9M2
VERESEN
PIPELINES, MIDSTREAM, POWER.
WWW.VERESENINC.COM

Beltone
Helping the world hear better
JOSEPH McDERMOTT
Hearing Instrument Specialist
Audio Consultants of P.E.I. Ltd.
Beltone Hearing Aid Centre
Polyclinic Professional Centre
199 Grafton Street, Suite 304
Charlottetown, P.E.I. C1A 1L2
Telephone: 894-8455
Fax: 892-0097
Toll Free: 1-877-994-8455

PEI BAG CO.
PACKAGING SINCE 1935
"The Bag Company" - Serving You Since 1935"
P.E.I. BAG CO. LTD.
982 CALLBECK ST,
BEDEQUE, PE C0B 1G0
TEL: (902) 436-2261 FAX: (902) 888-2926
TF: 1-800-716-2261
EMAIL: bags@peibag.com
peibag.com

Marco Polo LAND
Office 902-963-2352
1-800-665-2352
www.marcopololand.com
Marco Polo Land inc.
Camping & Trailering Resort
HENNIE HOEKSTRA
Route 13
Cavendish, PE
Hunter River, RR#3
PE Canada
C0A 1N0

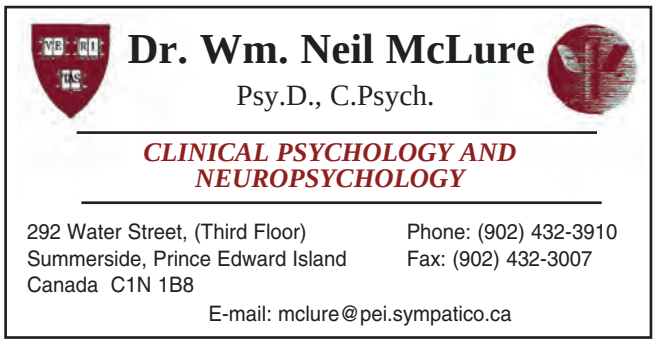
Dr. Wm. Neil McLure
Psy.D., C.Psych.
CLINICAL PSYCHOLOGY AND
NEUROPSYCHOLOGY
292 Water Street, (Third Floor)
Summerside, Prince Edward Island
Canada C1N 1B8
Phone: (902) 432-3910
Fax: (902) 432-3007
E-mail: mclure@pei.sympatico.ca

STEWART MCKELVEY
LAWYERS • AVOCATS
GEOFFREY D. CONNOLLY*, QC
Partner
direct: 902.629.4515
residence: 902.368.9019
cell: 902.626.6244
gconnolly@stewartmckelvey.com
* Law Corporation

Po Box 1513
329 North Market St.
Summerside PE
C1N 4K4
ph: 902-436-2440
fax: 902-436-5048
www.wingpei.com
Summerside 200 Wing
Royal Canadian Air Force Association

Legion
Royal Canadian Legion Central Branch 34
5, chemin Principal, Cap-Aux-Meules, QC G4T 1B8
Ph: 418-986-4040
418-986-6006
Lest We Forget

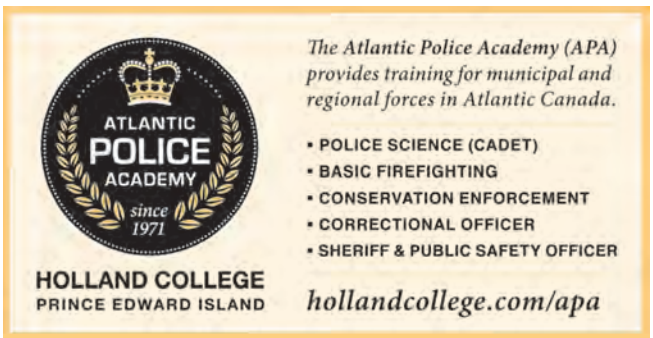
ATLANTIC POLICE ACADEMY
since 1971
HOLLAND COLLEGE
PRINCE EDWARD ISLAND
The Atlantic Police Academy (APA) provides training for municipal and regional forces in Atlantic Canada.
• POLICE SCIENCE (CADET)
• BASIC FIREFIGHTING
• CONSERVATION ENFORCEMENT
• CORRECTIONAL OFFICER
• SHERIFF & PUBLIC SAFETY OFFICER
hollandcollege.com/apa

Belvedere
GOLF CLUB
1902
LEST WE FORGET
1 Greens View Drive,
Charlottetown, PE • (902) 566-5542
www.belvederegolf.com

RAMSAY, Carlyle Elmer

Carlyle was born in the Bloomfield District, son of Ervin Ramsay and Elizabeth MacArthur. He enlisted in the Army and served as Sapper with the RCE, National Resources in Canada.

RAPSON, Harry Saul

Harry was born in Milburn, Prince Edward Island on April 25, 1895, to Saul Rapson and Jennie Cobb. The land is now owned by Roderick MacDonald. He enlisted in the 12th Battalion, Canadian Expeditionary Force and was sent overseas. After his discharge, Private Rapson returned to Milburn to the old homestead to farm. He tore down the old house and built a new one. In later years, Harry moved to Charlottetown, where he resided until his death on May 23, 1977. He is buried in the Marie Cemetery.

RICHARD, Joseph Emanual “Joe”

Joe was born in the Bloomfield District to Damas Richard and Josephine Gallant. He enlisted in the Army and served as Sapper with the Canadian Engineers in Canada, Britain and Northwest Europe.

Thank you for your patronage

First Choice Hair Cutters

449 University 902 566-2406
161 Buchanan Drive 902 628-8383
454 Granville St. S'Side 902 436-1788

10% Senior's Discount
www.FirstChoice.com

Prebilt Steel

902 892-8577
Fax: **902 368-2754**
423 Mount Edward Road
Charlottetown
Email: prebilt.pe.ca
169 Pope Road, Summerside
Ph/Fax: **436-9201**

DREAMS UNLIMITED CHILD CARE CENTRE

Dreams Unlimited
Child Care Centre
425 Maple Ave
Summerside, PE
902-432-3878

Education & Care for children 4 week to 12 Years of Age
elizabeth@dreamsunlimitedchildcare.com
www.dreamsunlimitedchildcare.com

North River
Fire Department

Mailing Address: P.O. Box 269, Cornwall, PE C0A 1H0
Physical Address: 66 Trans Canada Hwy
Tel: (902) 566-2550 Fax: (902) 628-6341
Email: nrfd@eastlink.ca
www.nrfd.ca

CANADIAN TIRE
canadiantire.ca

20 Babineau Ave, Charlottetown, PE C1A 0G1
902-892-8584 902-892-8589
Service Department
Locally Owned And Operated Since 1939

DOIRON FISHERIES LTD.
FISHMARKET

North Rustico, P.E.I.
(Near Cavendish)
Bus: (902) 963-2442
Fax: (902) 963-2956
www.peifishmarket.com

DIVERSIFIED DIVERS INC.

James Landrigan,
Instructor/Commercial Diver
Tel: (902) 894-7080
Fax: (902) 894-7080
RR#1 Trans Canada Highway
Hazelbrook, PE C1A 7J6

- Underwater Welding
- Underwater Cutting
- Underwater Video
- Digital Photography
- DCBC Certification

Over 20 Years Experience - 24 Hour Service

ISLAND EMS

Island EMS is committed to Enhancing pre-hospital care in Prince Edward Island while breaking new ground in ambulance service delivery through commitment to quality and exceeding the needs of patients.

Medical Emergencies Dial **911**
Non-Emergency Patient Transport **1-877-660-6644**
Ambulance Billing Inquiries **1-888-420-1122**

J. Leonard McNeill Inc.
PO Box 64, Richmond, PE C0B 1Y0
902.854.2011
Lest We Forget

STU CONSTABLE PAINTING

Interior • Exterior • Residential • Commercial
Vinyl Coverings • Small Wall Repair
124 Southdale Ave, Charlottetown, PE C1A 6Z7
Tel. (902) 892-7821

ROBERTSON, Leslie Murray **WWI**

Leslie was born in Mt. Hope, Prince Edward Island in 1895 and was the son of Allen Robertson. The property is now owned by Whitley Judson. He went west to find work and enlisted in the Canadian Expeditionary Forces from Calgary in 1914. After joining, he was attached to the Mounted Rifles and later transferred to the Infantry and was put on a trench mortar gun. He was wounded three times, the last time resulting in the amputation of his leg at the knee. After his discharge, Private Robertson took a business course offered by the Dominion Government in Toronto.

SHAW, Holden Saunders

Holden was born in the Bloomfield District to Augustus "Gus" Shaw and Louise Coughlin. He enlisted in the Army and served as Private in the Medical Corps in Canada and Overseas.

SIMONS, Daniel A. "Dan" **WWI & WWII**

Daniel was born in Cable Head West, Prince Edward Island in 1890 to John McKay and Margaret (MacBeth) Simons. He was employed for three years in the post office in Ottawa before the War broke out and he enlisted in Ottawa with the Governor General's Foot Guards and went overseas with the first contingent. Corporal Simons was wounded and taken a prisoner in Lengerich, Germany. After his discharge, Dan went to the United States where he married and lived. He returned occasionally to Cable Head to visit his mother and brother Joe. When the Second World War broke out he enlisted in the American Forces. Dan passed away on January 21, 1976 in Mohave Valley, Arizona, where he is buried.

(902) 393-5501
TITAN HOMES
Builders & Renovators
Scott Smith
8 Kenlea Drive
Charlottetown
(902) 626-3007
scott@titanhomespei.com

AUBREY'S BOTTLE EXCHANGE
29 Garfield Street
Charlottetown, P E I
Phone: 902-566-4736
Buying: Recyclables & Beer bottles
Copper, Brass, Aluminum, Rads
& Batteries

LEARY'S
INDEPENDENT GROCERY
• Grocery Items • Deli Items • Prepared Foods
• Lotto Machine • Bank Machine
Cornwall Plaza, Cornwall
Open Sunday 12-5 pm 902 628-6787

The Medicine Shoppe PHARMACY
Greg Burton
Diabetic Educator
Pharmacist/Owner
54 Central St
Summerside, PE
C1N 3L1
Tél./Tel: 902-436-4436
Fax: 902-436-1397
500 Main St
O'Leary, PE
C0C 1V0
Tél./Tel: 902-859-3800
medicineshoppe187@pei.aibn.com

CANADIAN COVE CULTURED SHELLFISH
Growers and processors of
rope-cultivated mussels and oysters
Atlantic Aqua Farms Partnership
Orwell Cove, PE
Canada C0A 2E0
Tel: (902) 651-2563
Fax: (902) 651-2513
Email: aaf@canadiancove.pe.ca

Coles MUSSEL FARM LTD.
RR #6, Kensington, New London, PE C0B 1M0
Tel: (902) 886-3156 Fax: (902) 886-2904
Margaret@colesmussels.ca

JVI
Provincial Transportation & Safety Academy
Interested in a New Career in Truck Driving, Heavy Equipment Operation and/or School Bus?
Call JVI today!
Corporate safety training also available.
JVI - Where your safety is our business
1-800-383-5957
Check out our website and apply On-line at:
www.jvidrivertraining.com

WINMAR
PROPERTY RESTORATION SPECIALISTS
24 HOUR
EMERGENCY SERVICES
FIRE • WIND
WATER
MOULD
PROPERTY RESTORATION SPECIALISTS • GENERAL CONTRACTORS
902.370.0001 www.winmar.ca/Charlottetown

Our PEI locations:
Alberton
t. 902.853.3313
alberton@coxandpalmer.com
Charlottetown
t. 902.628.1033
charlottetown@coxandpalmer.com
Montague
t. 902.838.1033
montague@coxandpalmer.com
Morell
Serving clients on
Wednesday afternoons
t. 902.961.9300
Summerside
t. 902.888.1033
summerside@coxandpalmer.com
COX & PALMER
The difference is a great relationship

Prince Edward Home
& Beach Grove Home
"We Will Always
Remember
Them"

SMITH, James Richard "Jim"

Jim was born on the Fortune Road on November 11, 1887 to Benjamin Smith and Maryann Burdge. He enlisted and went to Halifax for his service duty. After the war, he returned to his home on the Fortune Road. He remained a bachelor, living with his sister, Janie, on the farm. He later lived with Hubert MacIsaac's family and then moved to the home for the aged. Jim passed away in 1975 and is buried in the St. Peter's Bay Roman Catholic Cemetery.

SMITH, Sydney William

Sydney was born in the Bloomfield District, son of William Smith and Zena Shaw. He enlisted in the Royal Canadian Air Force and served as Corporal with the Police unit in Canada.

THOMAS, Harry Reginald

Harry was born in the Bloomfield District to Benjamin Thomas and Jenny Rayner. He enlisted in the Army and served as Trooper with the 12th Manitoba in Canada, the United Kingdom and Northwest Europe.

ALLIANCE
SECURITY SYSTEMS
BURGLARY • MEDICAL • ELECTRICAL • FIRE
28-B Myrtle Street Stratford, PE C1B 2W2
Morgan Fisher
Owner/Operator
Email: alliancealarms@eastlink.ca
Bus: (902) 892-2519
Cell: (902) 629-0993
Fax: (902) 894-5777

GARDEN ISLE COMPUTING (2005) INC
Computer Sales, Service & Custom Solutions
513 North River Road, Charlottetown, PE, C1E 1J6
Phone: 902-368-1130, FAX: 902-566-5343, Email: sales@gardenisle.pe.ca
Computers...it's what we do. It's *ALL* we do!!!

Flooring Canada Charlottetown

Paul Balderson and Linda Lockert
Owners
85 Belvedere Ave, Dow's Plaza, Charlottetown, PE C1A 6B2
flooring.fcc@gmail.com **www.flooringcanada.ca**
Ph: 902-368-8004 Fax: 902-892-5320
where friends send friends

SpryPoint
Delivering the expertise you need to ensure successful technology projects.
www.sprypoint.com

Lowell Oakes
FUNERAL DIRECTOR
HERITAGE MEMORIALS
Dawson Funeral Home Ltd.
FAMILY OWNED AND OPERATED SINCE 1920
Dawson pre-arranged Funeral Plan & Cremation Services
P.O. BOX 120
CRAPAUD, PE
C0A 1J0
Phone: (902) 658-2992
Fax: (902) 658-2840
Cell: (902) 628-9670
Web: www.dawsonfh.com

Hot Water Steamunits
EST. 2005
Mobile Disinfecting Solutions
WATER WORKS
Mobile Pressure Washing
Industrial • Residential • Commercial
Jeff Patterson
(902) 940-6033
waterworks2005@live.com
www.waterworkspei.com

WATER TIGHT
PLUMBING AND HEATING
PO Box 40
Winsloe PE C1E 1Z2
902-621-0667
www.watertightph.ca
watertight@eastlink.ca
- New Home and Renovation
- UV Lights / Water Softeners
- Condensing Propane Boilers
- 24/7 Service
- Geo Heat Pumps
- Video Inspection

Brian's Auto Repair
Brian Peters – Mechanic
Phone: (902) 687-1388
748 St. Charles Rd - RR # 5 - Souris, PE - C0A 2B0

SAM'S Tire
838-4902
Cell: 902-313-0453
Fax: 838-4112
NEW & USED TIRES
2036 Robertson Rd. RR5 Montague PEI
SAMSTIRE2013@gmail.com

THOMAS, Kenneth Fulton

Kenneth was born in the Bloomfield District, son of John Thomas and Mildred Alice McInnis. He enlisted in the Army and served as Lance Corporal with #62 (B) Training Center in Canada.

WALLACE, Arthur Webster

Private Arthur Webster Wallace was born in the Bloomfield District, son of Elmer Wallace and Mildred Rennie. He enlisted in the Army and served as Private with the #6 District Depot in Canada and Britain.

WOOD, Melvin Carl **WWI**

Carl was born in Farmington, on the property now owned by Hubert MacLeod, on June 6, 1901, to Melvin Wood and Georgina Dingwell. He enlisted in the 105th Battalion, Canadian Expeditionary Forces, 5th Siege Battery in 1917. He served overseas as a Second Paymaster in England and Scotland. Gunner Wood was discharged in 1918 because he was found to be too young to serve. After his discharge, he returned to Farmington to farm and operate a sawmill. Carl passed away in 1961 and is buried in the St. Peter's Bay Roman Catholic Church Cemetery. The following is from a paper dated May 25, 1918: "Carl Wood honourably discharged by authorities in England because of age, (too young). He is presently in Charlottetown with the rest of his brave young comrades under quarantine.

Prince Edward Island Union of Public Sector Employees

4 Enman Crescent
Charlottetown, PE C1E 1E6
Phone: 902-892-5335 or
Toll Free: 1-800-897-8773
Fax: 902-569-8186
Email: peiupse@peiupse.ca

"Partners in the Community"

As teachers, we find ourselves facing numerous obstacles.
Even with these challenges, we continue to do what we do because we believe in the power of education and how it affects real change in the lives of our children.

Prince Edward Island Teachers' Federation
Education: our best investment

NATIVE COUNCIL OF PEI
HOLDING ON TO OUR FUTURE

902-892-5314 • 1-877-591-3003
www.ncpei.com
admin@ncpei.com

HEMPHILL GM
GMC CHEVROLET BUICK
We'll Drive you Happy!

Phone: 902.436.4877 Service: 902.436.9444
Parts: 902.436.9202 Fax: 902.436.7460
Visit our website: www.HemphillGM.com
Email: info@hemphillgm.com

proudly Canadian
GIANT TIGER
your saveoneverything store

475 Granville Street North
Summerside, PE C1N 4P7
902.432.8064
www.gianttiger.com

MRSB
Accounting Tax Consulting Valuation Bookkeeping
www.mrsbgroup.com
902.368.2643

Habitat for Humanity
Prince Edward Island

365 Mount Edward Road
Charlottetown, PE C1E 2A1
(902) 432-7610
www.habitatpei.ca

COLES DOORS

11287 B Trans Canada Highway
Stratford, PE
C1B 1N7

P. 902.368.1622
F. 902-362-2932
/colesdoors

bily.colesdoors@gmail.com
www.colesdoors2011.com
Island wide 24/7 emergency service.

Corrigan Home

22 Hemlock Court, Charlottetown, PE C1A 8E2
(902) 894-9686
"Care for Seniors"

Proud to Honour our Veterans

Ride in Caring

CLINTON VIEW Lodge

PO Box 8
Kensington, PE C0B 1M0
Tel. 902 886 2276
Fax. 902 886 2073
Email: info@clintonviewlodge.ca
www.clintonview.ca
Community Care License #80
Nursing Care License #21

CHARLOTTETOWN VISION CARE
optometrists + eyewear studio

Dr. Susan L. Judson • Dr. Bonnie L. Gallant • Dr. Jeff Harding

549 North River Rd, Charlottetown
902-626-3937
www.charlottetownvisioncare.com

Thank You
for your support!

Professional Listings

Legion

A E MACKAY & SONS LTD
PO BOX 67
MURRAY RIVER
(902) 962-2230

A J L LTD
84 CAISSIE RD
RICHMOND
(902) 854-2158

ALBERTON FISHERIES LTD
PO BOX 15
ALBERTON
(902) 853-2848

ALBERTON IRVING
PO BOX 41
ALBERTON
(902) 853-2750

ALDO DI BACCO ROYAL LEPAGE
(902) 314-2536
CHARLOTTETOWN
www.aldoshomes.ca

ANDREWS MOTOR REPAIR INC
21 JORDAN CRES
CHARLOTTETOWN
(902) 892-8703

BAKIN DONUTS LTD
48 WATER STREET
SUMMERSIDE
(902) 436-3201

BUSINESS TECHNOLOGY CONSULTING
300-223 QUEEN ST
CHARLOTTETOWN
(902) 368-3822

BYRNE PLUMBING
137 PINETTE RD
BELFAST
(902) 659-2104

CHARLOTTETOWN BOTTLE & METAL
PO BOX 1136
CHARLOTTETOWN
(902) 566-9897

CHING BROTHERS INC
2398 EAST POINT RD #16
SOURIS
(902) 357-2964

CHRIS'S BOBCAT SVC INC
1939 COVEHEAD RD RR#1
YORK
(902) 672-4225

CONFEDERATION BRIDGE
104 ABEQWEIT BLVD, BOX 2032
BORDEN CARLTON
(902) 437-7332

CONSOLIDATED CREDIT UNION LTD
305 WATER ST
SUMMERSIDE
(902) 888-5546

CORRIGAN'S STOVE CENTRE
100 KENSINGTON RD
CHARLOTTETOWN
(902) 629-1205

D C TIRE SALES & SVC LTD
120 GREENWOOD DR
SUMMERSIDE
(902) 888-7219

D I JENKINS AND ASSOCIATES
PO BOX 2196
CHARLOTTETOWN
(902) 628-6363

DAMAC CONSTRUCTION LTD
24 GARFIELD ST
CHARLOTTETOWN
(902) 892-1594

AEROSPACE & DEFENCE
PRINCE EDWARD ISLAND, CANADA

We are honoured to support our Military past & present

P.O. Box 457 • C1A 7L1
85 Belvedere Ave.
Charlottetown • PE

PEAKE & MCINNIS LTD.

Insurance Brokers

INSURANCE SINCE 1912

OFFICE: (902) 566-5534
FAX: (902) 566-5582

www.peake-mcinnis.com

TIGNISH SENIORS HOME CARE CO-OP LTD.

116 MacLeod Lane
Tignish, PE C0B 2B0
902-882-4663

Very Proud To Honour The PEI Legion Command And The Island Veterans.

License #61

IP Island Petroleum | GREAT SERVICE. GREAT PEOPLE.

EXCLUSIVE PARTNER
FOR HOME HEATING OIL

CANEX

HEAT YOUR HOME FOR LESS

This benefit is available to Canadian Armed Forces Members and Veterans (including dependents), Civilian DND or NPF employees and RCMP Members.

Referral Form Online at: **www.canex.ca/hho**

FOR MORE INFORMATION CONTACT YOUR LOCAL BRANCH:

CHARLOTTETOWN	SUMMERSIDE
902-566-5011	902-436-2211
TOLL-FREE	TOLL-FREE
1-877-566-5011	1-855-366-5252

PLUS 230 bonus AIR MILES® Reward Miles for new accounts*

PLUS Reward Miles on all heating oil and equipment

IslandPetro.ca

AIR MILES

*New residential customers earn 200 bonus AIR MILES® reward miles after the first 1000 litres of home heating oil are purchased. Earn 15 additional AIR MILES® reward miles when you sign up for automatic heating oil delivery, and another 15 AIR MILES® reward miles when you sign up for budget billing. Some conditions apply. ®TM trademarks of AIR MILES® International Trading B.V. Used under license by Loyalty One Inc. and Shell Canada Products.

Shell Distributor

Professional Listings

DELONG & ASSOC INC
94 MOUNT EDWARD RD
SHERWOOD
(902) 892-2445

DESJARDINS FINANCIAL SECURITY
217 BELVEDERE AVE
CHARLOTTETOWN
(902) 892-7200

DME LIMITED PARTNERSHIP
PO BOX 553
CHARLOTTETOWN
(902) 628-6900

DON'S BOTTLE EXCHANGE
684 SOUTH DR
SUMMERSIDE
(902) 436-4998

DRS TANG CAMPBELL & GUTIERREZ DENTISTRY
A-388 CENTRAL STREET, S'SIDE
(902) 436-3321

DW BAKER AND COMPANY LTD
1312 MAIN ST PO BOX 193
MURRAY HARBOUR
(902) 962-2340

EAST SIDE TRUCK & AUTO
4880 TCH
BELFAST
(902) 659-2557

ENTERPRISE VENTURE GROUP INC
140 POPE RD
SUMMERSIDE
(902) 436-9200

ERC CONCEPTS LTD
PO BOX 279
ALBERTON
(902) 853-3109

FM POWER
PO BOX 223
NORTH RUSTICO
(902) 963-2848

FOODLAND
PO BOX 9019
BLOOMFIELD
(902) 859-1981

G & E RESTAURANT & TAKE OUT
BOX 554
O'LEARY
(902) 859-3649

G & P TRUCKING & CONSTRUCTION LTD
2958 SPARROWS ROAD
ST. PETERS BAY
(902) 961-2507

GASS'S GENERAL STORE
15415 TRANSCANADA HWY, RR#1
NEW HAVEN
(902) 675-4100

GNL ENVIRONMENTAL INC
1 MACALEER DR
CHARLOTTETOWN
(902) 892-6629

GOVERNMENT MEMBERS OFFICE
PO BOX 2890
CHARLOTTETOWN
(902) 368-4330

GRAPHIC DETAIL
47 MCGILL AVE
CHARLOTTETOWN
(902) 892-4900

ISLAND AUTO SUPPLY
451 BRACKLEY PT ROAD
IN SUPPORT OF OUR VETERANS
(902) 892-0138

ISLAND MERCANTILE
ROUTE 224 CIVIC #618 RR#10
WINSLOE
(902) 964-2258

ISLAND PULP PRODUCERS LTD
RR#6
CARDIGAN
(902) 838-4671

JARS OF CLAY CAFE
314 FIRST ST
SUMMERSIDE
(902) 436-3122

KENSINGTON LEGION LADIES AUXILIARY
PO BOX 424
KENSINGTON
(902) 836-3600

LANDMARK CAFE
www.landmarkcafe.ca
VICTORIA BY THE SEA
(902) 658-2286

LAW OFFICE OF JOHN RAMSAY
BOX 96
SUMMERSIDE
(902) 436-4891

MAC QUARRIE'S MEATS
PO BOX 225 RPO
WINSLOE
(902) 368-1585

MACAULAY'S BAKERY & DELI
39 EDEN ST
CHARLOTTETOWN
(902) 566-9158

MACBETH BROS ROOFING
120 DALE DR
STRATFORD
(902) 368-1140

MacCALLUM ELECTRIC
11 ESHER ST
CHARLOTTETOWN
(902) 566-5776

MacINNIS FUELS LTD
PO BOX 658
SOURIS
(902) 687-2431

MARINE SOURCE INC
22 MCCARVILLE ST
CHARLOTTETOWN
(902) 566-6777

MARITIME CONSTRUCTION LTD
3235 MILLVALE RD, RR#2
BREADALBANE
(902) 964-2000

MARY'S BAKE SHOPPE
37 GARDEN DR
KENSINGTON
(902) 836-4214

McKENNA BROS LTD
PO BOX 70
CARDIGAN
(902) 583-2951

MEADOWBROOK FARMS
BOX 3113
CHARLOTTETOWN
(902) 628-9292

MERRY MAIDS
PO BOX 389
CORNWALL
(902) 628-6400

MISCOUCHE CONSOLIDATED SCHOOL
PO BOX 287
MISCOUCHE
(902) 888-8495

MORELL CONSUMERS CO-OP STORE
PO BOX 197
MORELL
(902) 961-2687

MORLEY ANNEAR LTD
RR#5 5287 MACDONALD HWY
MONTAGUE
(902) 838-2116

NOTRE DAME CONVENT
73 MALPEQUE RD
CHARLOTTETOWN
(902) 892-4181

O'BRIEN AUTO RECYCLING & TOWING
2224 ST MARYS RD W
MONTAGUE
(902) 962-3993

PAUL'S ELECTROMECHANICAL
37 JENKINS AVE
SUMMERSIDE
(902) 436-5554

PEI PROF BOOKEEPING SERVICES INC
PO BOX 422
ALBERTON
(902) 231-3055

PEI VEGETABLE GROWERS ASSN
BOX 1494
CHARLOTTETOWN
(902) 892-5361

PHILLIPS AGRI SERVICES
18 EXHIBITION DR
CHARLOTTETOWN
(902) 892-1275

PHILLIPS AUTO SALES LTD
WWW.PHILLIPSAUTOSALES.CA
CHARLOTTETOWN
(902) 566-1811

PRESTIGE KITCHENS
595 READ DR
SUMMERSIDE
(902) 436-5236

RICHARD'S QUALITY AUTO REPAIR LTD.
33 CHRISTOPHER RD
TIGNISH
(902) 882-3861

RIDE ON LAWN CARE
56 EAST ROYALTY ROAD
STRATFORD
(902) 628-5438

Professional Listings

RON'S PLUMBING & HEATING INC
1107 CANNON TOWN RD
WELLINGTON
(902) 854-2944

SHELL
RR#1
PORT BORDEN
(902) 437-2511

SHELTERED HARBOUR CAFE
PO BOX 903
SOURIS
(902) 687-1997

SHIRLEY'S CAFE
284 CHURCH ST
TIGNISH
(902) 882-3987

SITES & BYTES COMPUTERS
319 WATER ST
SUMMERSIDE
(902) 888-2164

SMITH LODGE
35 WEYMOUTH ST
CHARLOTTETOWN
(902) 892-4220

SOUTH KINGS & QUEENS FISH ASSOC
134 GRAMS BEACH RD RR#4
SOURIS
(902) 583-3157

SPYCE HAIR DESIGN
491 MAIN ST
ALBERTON
(902) 231-4247

ST PETER'S SENIORS CIRCLE CLUB
PO BOX 21
ST PETER'S
(902) 739-3334

ST SIMON & ST JUDE PARISH
PO BOX 58
TIGNISH
(902) 882-2049

STEIJN POTATO FARMS
PO BOX 98
YORK
(902) 566-4329

THE MILL IN NEW GLASGOW
5592 RTE 13
HUNTER RIVER
(902) 964-3313

TOM'S AUTOMOTIVE
1213 RT 133
ELLERSLIE
(902) 831-2542

TOWN'N COUNTRY CARPET ONE
205 MacEWEN RD
SUMMERSIDE
(902) 436-7710

WELLINGTON CONSTRUCTION CO LTD
RR#1 - CIVIC #1742
WELLINGTON
(902) 854-2650

WESTWOOD PRIMARY
PO BOX 490
CORNWALL
(902) 368-6855

WICHEREK & ASSOC INC
46 PRINCE CHARLES DR
CHARLOTTETOWN
(902) 314-7473

Thank You for your support!

Booster Boxes

A & W RESTAURANT **CHARLOTTETOWN (902) 892-9868**	**AQUA BOUNTY CANADA** **ST JOHN'S (902) 687-2600**	**BETTS MILLS LTD** **O'LEARY (902) 859-3436**
A AND R ELECTRIC INC **LITTLE YORK (902) 672-3415**	**ARSENAULT SAWMILL LTD** **RICHMOND (902) 854-2210**	**BIG JOHN'S COMPUTERS** **OLEARY (902) 726-5646**
A. CITY SPRINKLERS INC **CHARLOTTETOWN (902) 626-6945**	**ARTHUR JAY** **MOUNT STEWART (902) 628-5543**	**BLUEFIELD ACRES INC** **NORTH WILTSHIRE (902) 964-2854**
A M AUTO PARTS LTD **SOURIS (902) 687-2844**	**B & M AUTO REPAIR** **CHARLOTTETOWN (902) 892-0030**	**BOB'S DRYWALL** **CHARLOTTETOWN (902) 393-2957**
A TOUCH OF GOLD **MONTAGUE (902) 838-3188**	**B CLINTON CONSTRUCTION LTD** **SOURIS (902) 687-1704**	**BREADWORKS** **CHARLOTTETOWN (902) 894-1403**
ABSOLUTELY FABULOUS HAIR & SPA **198 GRAFTON ST (902) 367-3398**	**BAKER CONSULTING INC** **CHARLOTTETOWN (902) 626-2014**	**BRILLIANT ME ACADEMY** **MONTAGUE (902) 838-3250**
ADRENALINE ATHLETIC CLUB **SUMMERSIDE (902) 724-3370**	**BARTER CENTRE USED VEHICLES** **SUMMERSIDE RR#3 (902) 887-2556**	**BROTHER'S MACHINING & WELDING** **CARDIGAN (902) 838-3500**
ALBERTON FLORISTS **ALBERTON (902) 853-3535**	**BAYSIDE COTTAGES** **STANHOPE (902) 672-2218**	**BROWN'S HEATING** **MONTAGUE (902) 962-2470**
ALLANS CONVENIENCE STORE/FUEL BAR **LENNOX ISLAND (902) 831-3211**	**BAYVIEW TOWING** **TRAVELERS REST (902) 436-0243**	**BUCHANAN ELECTRIC INC** **SUMMERSIDE (902) 432-3400**
ALL-TECH ENVIRONMENTAL SVC LTD **CHARLOTTETOWN (902) 629-0173**	**BELFAST MINI-MILLS LTD** **BELFAST (902) 659-2202**	**BUNS AND THINGS BAKERY** **CHARLOTTETOWN (902) 892-2600**
AMAC ELECTRIC 2004 LTD **CARDIGAN (902) 583-2416**	**BELMONT METAL WORKS** **CHARLOTTETOWN (902) 892-8469**	**BUONO MANGIA** **CHARLOTTETOWN (902) 370-6676**
ANDREW BUILDING COMPANY **KENSINGTON (902) 439-3471**	**BETH MACKENZIE RMT** **CHARLOTTETOWN (902) 566-4985**	**C & S FINE PRINT INC** **MONTAGUE (902) 838-2299**
APPLE VALLEY FARMS INC **MT STEWART (902) 676-2622**	**BETHANY'S K-9 CUTS** **KENSINGTON (902) 836-5635**	**C H AUTOMOTIVE** **SUMMERSIDE (902) 436-2009**

Booster Boxes

Legion

CAHILL CONSTRUCTION LTD SOURIS (902) 687-4482	DOMINION WOODWORKING NEW DOMINION (902) 675-3434	GREG MacDONALD BACKHOEING MERMAID (902) 569-4045
CAMPBELL SERVICE STATION 24-HR TOWING CARDIGAN (902) 583-2370	DON TAYLOR APPLIANCES & REPAIR NINE MILE CREEK (902) 675-3845	H P CONSULTANTS INC CHARLOTTETOWN (902) 569-2600
CAPITAL ELECTRIC LTD CHARLOTTETOWN (902) 894-7341	DOUCETTE BOAT BUILDING LTD MIMINEGASH (902) 882-2310	HARRINGTON PAINT WORKS HARRINGTON (902) 672-3591
CARDIGAN EXCAVATORS LTD CARDIGAN (902) 583-2224	DOUGLAS R DRYSDALE BARRISTER CHARLOTTETOWN (902) 892-4156	HARVEY'S GENERAL STORE CRAPAUD (902) 658-2776
CARDIGAN GARAGE LTD CARDIGAN (902) 583-2744	DOWNTOWN BARBER SHOP CHARLOTTETOWN (902) 626-4247	HAVILAND CLUB INC CHARLOTTETOWN (902) 894-4421
CARPENTERS INC KENSINGTON (902) 886-2815	DR JOANNE STEWART & DR JANICE STEWART STRATFORD (902) 569-4121	HEARTS & FLOWERS CHARLOTTETOWN (902) 566-1499
CARR'S SHELL FISH STANLEY BRIDGE (902) 886-2716	DR RUTH PANG SUMMERSIDE (902) 436-7264	HICKEN'S SERVICE CENTER SUMMERSIDE (902) 436-6508
CASELEY AUTO SALES LTD SUMMERSIDE (902) 836-3106	DUCHESS OF KENT INN CHARLOTTETOWN (902) 566-5826	HICKOX SERVICE CTR LTD CORNWALL (902) 628-1706
CHARLOTTETOWN TRUCK & RECREATION MORELL (902) 961-2236	EASTERN ALARMS BONSHAW (902) 892-9098	HIGHFIELD CONSTRUCTION CHARLOTTETOWN (902) 964-2353
CITY AUTO BODY SUMMERSIDE (902) 436-1150	EASTERN AUTO SUPPLY CHARLOTTETOWN (902) 892-7771	HILLSIDE MOTORS LTD CHARLOTTETOWN (902) 892-3587
CITY FLOORING SUMMERSIDE (902) 724-3220	EASTERN DAWN KENNELS UIGG (902) 651-2309	HUNTER RIVER PHARMACY HUNTER RIVER (902) 964-2218
CLOW'S RED AND WHITE HAMPSHIRE (902) 621-0500	ELEMORPHIC JEWELRY HUNTER RIVER (902) 963-3232	ISLAND FUEL INJECTION SUMMERSIDE (902) 888-2559
COADY BUSINESS SERVICES CHARLOTTETOWN (902) 892-9866	F J SHEA & SON LTD ST LOUIS (902) 882-2530	ISLAND STONE PUB KENSINGTON (902) 836-3063
COCOON ESTHETIC CLINIC CHARLOTTETOWN (902) 569-2256	FAMILY & FRIENDS RSTRNT KENSINGTON (902) 291-3334	ISLAND VETERINARY SVC CARDIGAN (902) 629-9416
COMPLEMENTS OF VANCE & SHEILA BRIDGES SUMMERSIDE (902) 436-3650	FARMBOYS INC RICHMOND EXCHANGE (902) 831-2106	IWAVE INFORMATION SYSTEMS CHARLOTTETOWN (902) 894-2600
COMPUTER HOUSE CALLS STRATFORD (902) 394-1577	FIVE STAR SHELLFISH INC ELLERSLIE (902) 831-2906	J DUNPHY INC CHARLOTTETOWN (902) 892-0953
CORNWALL QUICKSTOP CHARLOTTETOWN (902) 892-0181	FLOWER BUDS CHARLOTTETOWN (902) 626-2250	J RS PIZZA & DAIRY BAR CORNWALL (902) 892-3111
COULSON REALTY LTD KENSINGTON (902) 836-3845	FORD'S EAVESTROUGHING CHARLOTTETOWN (902) 368-2632	J C SECURITY SUMMERSIDE (902) 436-9356
COUNTRYVIEW FARMS LTD RR#1 KINKORA (902) 887-2417	G STEWART MACKAY REAL ESTATE CHARLOTTETOWN (902) 566-5650	JOE CORRIGAN MECHANICAL YORK (902) 672-2191
COURTESY CAB SUMMERSIDE (902) 436-4232	GARDINER'S FEED ROSS'S CORNER (902) 887-2533	JUST FOR YOU CHILDREN CENTER CHARLOTTETOWN (902) 629-1226
CROSBY CONSTRUCTION LTD NEW HAVEN (902) 675-3204	GARTH WOOD-SWEPCO LUBRICANTS SUMMERSIDE (902) 432-0786	KENSINGTON AGRICULTURAL SVC KENSINGTON (902) 836-3212
D & L CONTRACTING BEDEQUE (902) 437-2825	GAUDET'S AUTO BODY LTD CHARLOTTETOWN (902) 368-3827	KENSINGTON INT SR HIGH SCHOOL KENSINGTON (902) 836-8901
D & M TOOLS O'LEARY (902) 859-3887	GOOD EQUIPMENT LIMITED WEST ROYALTY (902) 892-4188	KINKORA REGIONAL HIGH SCHOOL KINKORA (902) 887-2424
DALE'S DEEP SEA ADVENTURES KENSINGTON (902) 439-3693	GOOD GUYS AUTO GLASS CHARLOTTETOWN (902) 566-4585	L & L HOME IMPROVEMENTS LTD ELMSDALE (902) 853-2682
DALZIEL'S AUTO BODY LTD BRACKLEY (902) 368-3899	GORDONS TOURS & TRANSPORTATION ALBERTON (902) 853-3219	LECLAIR ELECTRIC LTD TIGNISH (902) 882-2536
DAN'S MUFFLER SIGNS & DECALS SUMMERSIDE (902) 436-3500	GREEN ACRES MOTEL SUMMERSIDE (902) 436-3508	LECLAIR'S TIRE AUTO REPAIR SHOP ALBERTON (902) 853-3160

Booster Boxes

Legion

LEO A MCNEILL CONSTRUCTION LTD RICHMOND (902) 854-2156	NAPA AUTO PARTS CHARLOTTETOWN (902) 566-4555	SCOTIA BANK MONTAGUE (902) 838-2252
LESLIE HARDY & SONS LTD ELLERSLIE (902) 831-2577	NEW LOOK PAINTING SERVICES SUMMERSIDE (902) 854-2446	SHEA'S BULLDOZING LTD BRACKLEY BEACH (902) 628-7624
LITTLE WONDERS EARLY LEARNING CTR CHARLOTTETOWN (902) 368-7239	NORTH RUSTICO MOTEL COTTAGES HUNTER RIVER (902) 963-2253	SIDEWALK GRILL ALBERTON (902) 853-4211
LYONEL & SONS REPAIR NORTH WILTSHIRE (902) 621-0299	NORTONS JEWELLERS LTD CHARLOTTETOWN (902) 894-3922	SIMPLY FOR LIFE SUMMERSIDE (902) 436-8449
MacDOUGALL STEEL ERECTORS INC CORNWALL (902) 855-2100	O'LEARY PRODUCE CO LTD O'LEARY (902) 859-2414	SMALL ENGINE CLINIC LTD MISCOUCHE (902) 436-5528
MacEWEN CONSTRUCTION LTD MORELL (902) 626-5331	OYSTER BED ESSO OYSTER BED (902) 621-1980	SOURIS REMEDY'S RX SOURIS (902) 687-2013
MacDONALDS'S RITESTOP ST PETERS (902) 961-3181	P & G FIRE & SAFETY INC SUMMERSIDE (902) 436-9446	SPEEDY DOOR REPAIR O'LEARY (902) 853-2121
MacKINNON PHOTOGRAPHY MONTAGUE (902) 361-3434	PEI FISH FERTILIZERS LTD SOURIS (902) 687-4141	SPIKE'S PAINTBALL DUNSTAFFNAGE (902) 393-1820
MARVYN'S GARDEN INC SOURIS (902) 357-2732	PEI JUICE WORKS LTD ALBERTON (902) 726-3008	SPRAY-ALL PAINTING CHARLOTTETOWN (902) 566-1164
MARY'S CORNWALL BAKERY CORNWALL (902) 368-7112	PET CARE MOTEL CORNWALL (902) 566-2183	SPRUCE GROVE LANDSCAPING SVC CHARLOTTETOWN (902) 626-6807
McLELLAN, BRENNAN LAW FIRM SUMMERSIDE (902) 436-9211	PINEAU'S BOTTLE EXCHANGE NORTH RUSTICO (902) 963-3201	STELLA MARIS COTTAGES ST LOUIS (902) 882-4340
McQUAID & ASSOCIATES CHARLOTTETOWN (902) 626-3335	PINES MOTEL & COTTAGES RUSTICOVILLE (902) 963-2029	STEWART ENTERPRISES LTD O'LEARY (902) 859-2690
MERMAID MARINE PRODUCTS LTD CHARLOTTETOWN (902) 566-1220	POWER'S MONUMENTS LTD MT STEWARD (902) 838-2389	STOGIES CIGAR SHOP CHARLOTTETOWN (902) 566-3990
MILLAR CAMPBELL LTD CHARLOTTETOWN (902) 368-1700	PRINCE COUNTY TROPHY & AWARDS SUMMERSIDE (902) 436-8404	STOW IT ALL LTD CHARLOTTETOWN (902) 368-7000
MILLIGAN TIRE LTD ST PETERS (902) 961-2039	PROMPT PLUMBING INC SOURIS (902) 687-3768	STRATFORD YOUTH CENTRE 367-3294 Honouring Our Veterans
MILLIGANS GARDEN CTR ST NICHOLAS (902) 436-4638	QUEEN'S COUNTY CONSTRUCTION LTD NORTH WINSLOE (902) 940-0315	SWISS CHALET CHARLOTTETOWN (902) 894-7440
MILTONVALE PARK VET CLINIC CHARLOTTETOWN (902) 368-8800	R & C FINANCIAL SUMMERSIDE (902) 436-9192	T & K FIRE & SAFETY EQUIPMENT LTD CHARLOTTETOWN (902) 368-3016
MOASE PLUMBING & HEATING KENSINGTON (902) 836-3856	RAMSAY'S APPLIANCE REPAIR INC ALBERTON (902) 853-2017	THE BARACHOIS INN RUSTICO HUNTER RIVER (902)963-2194
MONTAGUE REGIONAL HIGH SCHOOL MONTAGUE (902) 838-0835	RED SANDS GOLF COURSE KENSINGTON (902) 886-3344	THE BUZZ CHARLOTTETOWN (902) 628-1958
MOORE WELL DRILLING INC CHARLOTTETOWN (902) 368-9000	REMAX CHARLOTTETOWN CHRLOTTETOWN (902) 892-2000	THE UPHOLSTERY SHOP LTD CHARLOTTETOWN (902) 628-1900
MORELL & AREA ELC MORELL (902) 961-3234	RILEY SNOW REMOVAL LTD CHARLOTTETOWN (902) 628-6402	THOMPSON'S BACKHOEING & TRUCKING RICHMOND (902) 888-9809
MORELL CONSOLIDATED MORELL (902) 961-7340	ROSSIGNOL ESTATE WINERY MURRAY RIVER (902) 962-4193	TIGNISH FISHERIES C0-OP ASSOC TIGNISH (902) 882-2050
MORTGAGE CENTRE CHARLOTTETOWN (902) 367-3985	ROYAL CANADIAN LEGION BRANCH 10 BORDEN-CARLETON (902) 855-2660	TINY TOT EARLY YEAR CENTER INC CHARLOTTETOWN (902) 892-7525
MUFFLER CENTER CHARLOTTETOWN (902) 566-4210	ROYAL GARDEN CHINESE REST CORNWALL (902) 566-3288	TOY MASTER MOTOR SPORTS WINSLOE (902) 894-5287
MULLEN SMALL ENGINE REPAIR FRENCH FORT (902) 393-3364	RURAL COMMUNITY LEARNING INC ALBERTON (902) 853-3715	TREES IN TRUST HUNTER RIVER (902) 388-1919
MUTTART FARMS INC BORDEN-CARLETON (902) 855-2300	RUSTICO AUTO SERVICE NORTH RUSTICO (902) 963-2105	TROUT UNLIMITED, PRINCE COUNTY CHPTR O'LEARY (902) 859-1552

Booster Boxes

UNIQUE HAIR DESIGN **ORWELL (902) 651-4247**	**WENDELL TAYLOR'S GARAGE** **STRATFORD (902) 569-2509**	**YOUR DIGITAL COACH** **SUMMERSIDE (902) 303-0315**
VIDEO PROS **CHARLOTTETOWN (902) 892-7854**	**WEST PRINCE AUTO GLASS LTD** **ALBERTON (902) 853-3512**	*Thank You for your support!*
WATER PRINCE CORNER SHOP **CHARLOTTETOWN (902) 368-3212**	**YELLOW CAB** **CHARLOTTETOWN (902) 566-6666**	

Business Patrons

ABELAINE FARMS INC
ABI BUSINESS SERVICES
ABOVE & BEYOND HAIR STYLING
ACCU-BITE DENTURE CLINIC
ADVENTURE GROUP
AGRICULTURAL DRAINAGE LTD
ALLAN LEARD STORE
ANNE MacKAY
ANNE McKENNA
ANNE SHIRLEY MOTEL
APPLESEED CHILD CARE INC
ARSENAULT BROS CONSTRUCTION
ARSENAULT PAINTERS LTD
ARTHUR COUSINS & SONS
ATLANTIC ENTERPRISE LTD
ATLANTIC ROOFERS LTD
ATLANTIC THERAPEUTIC MASSAGE
AXIS BUSINESS SERVICES
B & B CONSTRUCTION
B & R STORAGE
BARBARA'S GENERAL STORE
BARB'S ALL BREED DOG GROOMING
BAYVIEW CARPENTRY
BILL CAMPBELL
BIRCHWOOD INTERMEDIATE
BLACKTOP GRAPHICS
BLIND SPOT
BOB BURHOE
BORDEN-CARLTON KOA CAMPGROUND
BOYD MacDONALD PRODUCE LTD
BRANCH MANAGER TREE SERVICE
BROOKWATER FARMS
BROWN'S APPLIANCE REPAIR
BRUDENELL AUTO
BUNIM & BANNINGAN
CANTON CAFE
CAPE LIGHT RESTAURANT
CARDIGAN FEED SERVICES LTD
CARL`S REPAIR
CATRIN DAVIS COUNSELLING
CAVENDISH KOA
CAVENDISH MAPLES COTTAGES
CENTRAL CONSTRUCTION LTD
CENTRAL POOL AND SPA
CHARLES CROCKETT
CHARLOTTETOWN RURAL HIGH SCHOOL
CHARLOTTETOWN RUST CHECK
CHEZ CARTIER FRENCH CAFE
CHILD'S PLAY DAYCARE
CLAUDE MATHESON
CLIFF CAMPBELL
CLYDE VIEW GIRL FRIDAY
CM SMALL ENGINE REPAIRS
COMFORT FOOD TO GO BY JANET
COMPTON BROTHERS INC.
COOPER-SERVICE CENTER STRATFORD
COULSON'S USED FURNITURE
COUNTRY CUTS HAIRSTYLING
COUNTRYVIEW GOLF CLUB
CREATIVE GARDENING & LANDSCAPES
CRYSTAL AUTO SVC
CUDMORE'S CARPENTRY SVC
CYCLE TUNE & TIRE
D & L AUCTIONS
DANNY'S AUTO SERVICE
DAVE PETERS
DEBORAH KERR
DETAILS PAST & PRESENT
DIAMONDSUN K-9 TRAINING FACILITY
DIANNE BIRT COUNCELLING & WELLNESS
DINO'S PIZZA
DIVERSIFIED PROPERTY
DIXON'S TAXI
DOMINION LENDING - WAYNE McKINNON
DOUCETTE BROS PLUMBING & HEATING
DOUGLAS MOORE LTD
DR MAURICE & SHIRLEY CLARK
DR PAUL PRICE
DR TEMPLE HOOPER
DR BEN SPEARS
DR RICHARD HOLDEN
DR STEWART MacDONALD
DUFFY'S SERVICE CENTRE
E W SCOTT DICKIESON LAW OFFICE
EAST COAST CONSTRUCTION
EAST COAST DOORS INC
EASTERN FEED & SEED SVC & BOTTLE EXCHANGE
EDEN'S GATE INC
ELITE HAIR DESIGN
ELLERSLIE CONSOLIDATED SCHOOL
EPEKWIK GAS BAR
EVA MOL
EXAM 1
FAMOUS PEPPERS INC
FAST SIGNS
FINELINE WOODWORKING
FRANK MCAULAY
FRED BARRETT MECHANICAL
FRENCH RIVER GOLF COURSE
FULTON HAMILL LTD
FURNITURE GALLERY
FUTURE SEAFOODS
G & CY'S MANUFACTURING & WELDING
GALLANTS HOME RENOVATIONS
GAUDET'S ELECTRICAL SERVICES
GEORGES DECK & RECOVERY
GEORGETOWN ELEMENTARY SCHOOL
GILLIS HEATING & PLUMBING SVC
GLEN VALLEY CUSTOM KNITS
GO-FOR SERVICES
GORDON CARR
GRAFTON HOUSE INC
GRAND HERITAGE
GREENFIELD ELEMENTARY
GREEN'S AUTO DETAIL & SALES
H & R BLOCK ALBERTON PEI
H M S OFFICE SUPPLIES LTD
HARMONY TRANSPORT LTD
HEARTS CONTENT B & B
HIGHLAND BOTTLE & METAL EXCH
HOME FROM AWAY COTTAGES
HOME LOANS CANADA
HUNTER RIVER LIONS CLUB
ICELAND PURITY
IDEAL AUTO PARTS
IN FULL BLOOM FLORIST & GIFTS
ISLAND PRIDE GARDEN CO
J E M ELECTRIC INC
J M RUSK OPTOMETRISTS INC
J W AUTO ELECTRIC
JACKIE WADDELL
JAMIESON ELECTRIC & REFRIGERATION LTD
JIM MCGARRY PAINTING
JOANNE DRISCOLL
JOHN CAHILL PLUMBER
JOHN'S HOME BREW STORE
KAMSTAR INC
KEN SCOTT CONSTRUCTION
KENNETH MCNALLY FARMS
KENSINGTON CO-OPERATIVE ASSN
KENT CLARK WELDING LTD
KINDRED SPIRITS
KINGS & QUEENS FUNERAL HOME
KIRKWOOD CONSTRUCTION
KOZY KENNELS DOG & CAT BOARDNG
KUTS-N-KURLS
L & C POULTRY

Business Patrons

L & O BUTLER LTD
LADNER UPHOLSTERY
LADY BAKER'S TEA TROLLEY
LARKIN BROTHERS
LARTER TRANSPORT INC
LAWLESS FUNERAL HOME
LEGAULT PEST MANAGEMENT
LES HALLIDAY
LIKE NOBODY'S BUSINESS
LITTLE ANGELS DAYCARE
LITTLE LAMBS CHILD CARE CTR
LIVINGSTONE`S BOB CAT SERVICES
LP TV AND STEREO INC
LYONS COTTAGES
M B S CONSTRUCTION & RESTORATION
M R SEAFOODS
MACAULAY FARMS INC
MACDONALD D ALEX FORD
MACDONALD`S PLUMBING
MACGREGOR`S PERFORMANCE
MACLEOD PLUMBING HEATING CONTRACTORS INC
MADDIX SEAFOOD CONNECTION LTD
MARGUERITE BOURGEOYS CENTRE
MARITIME ELECTRIC
MARITIME PET FOODS
MARSHFIELD SERVICE STATION
MATTHEWS LIME LTD
MCASKILL'S WOODWORKING
MERRITT E CALLAGHAN JR HIGH
MIKE HILL OIL BURNER SVC
MILLER TRUCKING
MILLSTONE GRILL
MILTON JENKINS CONSTRUCTION
MONTAGUE CONSOLIDATED
MONTAGUE INTERMEDIATE SCHOOL
MONTAGUE OFFICE SUPPLIES
MR & MRS COSTELLO
MURRAY RIVER ESSO
MURRAY'S REPAIR
MYERS PLUMBING & HEATING
MYERS WOODWORKING LTD
NABUURS GARDENS
NEURODYN LIFE SCIENCES
NEWMAN'S AUTO SALES
NORM MACPHEE
NORM'S RECYCLE APPLIANCES
NORTH SHORE PRODUCTIONS
NORTHERN ENTERPRISES LTD
OLEARY FARMS
O'BRIEN ALDEN LIFE INSURANCE
O'LEARY ELEMENTARY SCHOOL
ORIENT HOTEL B & B
P E I PHOTO LAB
PAL-MAC USED ENTERPRISES
PARKSIDE ELEMENTARY SCHOOL
PATER AUDIO
PATERS 88 MEAT
PBJ CONSTRUCTION
PEI BEAUTY SUPPLY
PETRIE PLUMBING INC
PHO HUNG
PIN YUAN CANADA
PINS & NEEDLES
POSITIVE SOLUTIONS BY DELORIS
PRESTIGE AUTO SPA & DELTA HOTEL PARKADE
QUEEN ELIZABETH ELEMENTARY
QUINNS MARINE & MACHINE SHOP
RAY HINCHEY
REV DEWIS RECTOR
REV MARSH
RICHARDSON & ASSOCIATES 1993 LTD
RITA DONAHOE
ROBERT MacKAY CA
ROBERT MOFFATT CONSTRUCTION
ROGER'S AUTOBODY & RESTORATION
ROGERS ELECTRICAL WHOLESALE
RUTH'S RETREAT
SAFEGUARD BUSINESS SYSTEMS BY BEST FORMS
SALON ROUGE
SANDBAR PROPERTY MAINTENANCE
SAUNDERS VARIETY LTD
SELWYN BUOTE CONSTRUCTION
SHADDY`S MEDITERRIAN CUSINE
SHARPE CONSTRUCTION LTD
SHERBROOKE MECHANICAL
SHIPWRIGHT INN
SISTERS OF ST MARTHA
SISTERS RESIDENCE CND
SMITTY'S SNOW REMOVAL SVC
SONJA D STEWART
SPLIT ENDZ HAIR ROOM
SPORTSMAN'S CLUB
ST PETERS CATHEDRAL
ST. ELEANORS LIONS CLUB
STAN & MARY PEARDON
STEVENSON`S INS AGENCY LTD
STRATFORD UPHOLSTERY
STUDIO 90
STUDIO BREHAUT ARCHITECTURE
STUDIO GALLERY
SUMMERSIDE AUTO
SUNSHINE DAY CARE
SWEET SPOT ACADEMY
T DANIEL TWEEL LAW OFFICE
TD CANADA TRUST
THE BOOK EMPORIUM
THE QUAICH INC
THOMSON`S SEPTIC TANK SRV
TIGNISH CENTENNIAL RINK
TIGNISH ELEMENTARY SCHOOL
TIP TOP HAND CAR WASH INC
TRACY CLEMENTS
TRANQUILITY COVE
TRAVELERS REST MINI HOMES LTD
TRI-TECH SERVICES
TROPHY HUT
UPTON TRUCKING
VILLA MARGUERITE SENIORS RESIDENCE
VILLAGE VISTA ENTERPRISES
VINNIE'S REST & TAKEOUT
WALL TO WALL HOME IMPROVEMENTS
WALTER STEWART
WATER STREET DENTAL CLINIC
WAVE SKILLS SAILING SCHOOL
WEB SITE ADVANTAGE
WELLINGTON CO OP ASSN LTD
WENDELL GRASSE
WENDELL MACKENZIE
WEST KENT ELEMENTARY
WEST PRINCE VET SERVICE
WILKIE FARMS LTD
WILLIAM DOW
WILSON'S SMALL ENGINE REPAIR

Mobile MIP InkPEI™
Local Ink Refill & Toner Cartridge Re-Manufacture Services
Green · Local · Quality · Save
902.370.1221 • www.mobileinkpei.ca

Advertisers' Index

A & S SCRAP METALS LTD 66
ABLE HEALTHCARE 48
ADROK CANADA INC 68
ADVANCED AIR SYSTEMS INC. 66
AEROSPACE & DEFENCE ASSOC. OF PEI ..80
ALLIANCE SECURITY SYSTEMS 76
ALOHA TOURIST HOME 18
ALPHA MILLS 42
AMALGAMATED DAIRIES LIMITED 8
ANDREWS OF CHARLOTTETOWN 32
ANGEL KEEPERS EARLY LEARNING CENTRE 52
ARCHITECTURE 49 22
ARSENAULT BEST CAMERON ELLIS 66
ARSENAULT`S EAVESTROUGHING 32
ATLANTIC AQUA FARMS PARTNERSHIP 74
ATLANTIC POLICE ACADEMY 70
ATLANTIC PROSTHETICS INC. 50
AUBREY'S BOTTLE EXCHANGE 74
BAYSIDE GROUP 52
BELLE'S BOUTIQUE 50
BELTONE HEARING AID CENTRE 70
BELVEDERE FUNERAL HOME 66
BELVEDERE GOLF CLUB INC 70
BERNARD LAND SURVEYS 50
BIOVECTRA 6
BIRT & MCNEILL LAW OFFICE 48
BRIAN'S AUTO REPAIR 76
BROOKFIELD GARDENS 46
BUILT-RITE CONSTRUCTION 18
C R M READY MIX LTD. 46
C WILLIAMS OPTOMETRY INC 46
CALLBECKS HOME HARDWARE S'SIDE 40
CAMP GENCHEFF 46
CAMPBELL`S CONCRETE LTD. 12
CDN CORPS COMMISSIONAIRE 16
CANADIAN TIRE 24
CANADIAN TIRE 72
CAPTAIN COOKE'S SEAFOOD INC 56
CENTRAL SATELLITE SALES & SERVICE 52
CENTURY 21 COLONIAL REALTY INC. 38
CERETTI`S GROCERY & HARDWARE 42
CHARLOTTETOWN AIRPORT AUTHORITY INC. .40
CH'TOWN AREA DEVELOPMENT CORPORATION .24
CHARLOTTETOWN VISION CARE 79
CHURCHILL ARMS RESTAURANT 68
CITY CAB 50
CITY OF SUMMERSIDE 14
CLINTON VIEW LODGE 79
COLDWELL BANKER PARKER REALTY 52
COLES DOOR 79
COLES MUSSEL FARMS 74
COMBAT COMPUTERS INC. 46
COMMISSION SCOLAIRE DE LANGUE FRANCAISE 8
COMMUNICATIONS PEI 36
CONFEDERATION CENTRE ART GLLRY 78
CORRIGAN HOME 79
COURTSIDE SNEAKERS 56
COX & PALMER 74
CREDIT UNION JOINT MARKETING GROUP ..34
CREDIT UNION PLACE 48
D & D LAWN CARE & LANDSCAPE 68
DANIEL R. ROSS INC. 42
DANIEL SCHULMAN ACUPUNCTURIST 50
DAVISON FUNERAL HOME & CHAPEL 12
DAWSON FUNERAL HOME LTD. 76
DELTA PRINCE EDWARD 22
DENTAL ASSOCIATION OF PEI 28
DIRECT CASH ATM 10
DIVERS QUARTERS 72
DNS GRASS CUTTING INC. 52
DOIRON FISHERIES 72
DR GUY BOSWALL 46
DR. DAVID G. STEWART 56
DR. JOHN M. GILLIS MEMORIAL LODGE ...OBC
DR. KALI SIMMONDS 20
DR. NEIL MCLURE 70
DR. WILLIAM JUDSON 58
DREAMS UNLIMITED CHILD CARE 72
DURABELT INC 56
EAST PRINCE FUNERAL HOME 28
ELIZABETH S. REAGH Q. C. BARRISTER 54
ELM CREST LODGE 22
FEASIBLE FUELS LTD. 66
FERGUSON FUNERAL HOMES LTD 34
FIBRENEW P E I 1998 LTD. 52
FIRST CHOICE HAIRCUTTERS 72
FITZGERALD & SNOW LTD 42
FLOORING CANADA 76
FOLEY`S TRANSFER INC 58
FOURWARD COMMUNICATIONS INC 54
GARDEN ISLE COMPUTING 76
GDI SERVICES (CANADA) LP 54
GEMINI SCREEN PRINT 10
GENEVA VILLA 28
GENTLEMAN JIM'S 54
GERARD BLANCHARD 52
GERRIT VISSER & SONS WAREHOUSE 1991 INC .52
GIANT TIGER 78
GILL CONSTRUCTION INC 22
GLOBAL WINES 22
GRANDVIEW WELDING LTD. 58
HABITAT FOR HUMANITY PEI 79
HARPER'S AUTOMOTIVE 52
HENNESSEY CH'TOWN FUNERAL HOME 26
HERITAGE MEMORIALS LTD. 24
HILLCREST HOUSING LTD 38
HILLSBORO FUNERAL HOME 18
HON. ELIZABETH HUBLEY 42
HON. WAYNE EASTER MP. - MALPEQUE 68
HYUNDAI AUTO 2
inspectR.ca 56
INVESTORS GROUP .....IBC
ISLAND EMS 72
ISLAND OPTICAL LTD & EYE CARE 38
ISLAND PETROLEUM 80
ISLAND SPRINKLER SYSTEMS LTD 44
ISLAND WIDE ROOFING INC. 22
J. D. BACKHOEING SERVICES 48
J. LEONARD MCNEILL INC. 72
JACQUES CARTIER MEMORIAL ARENA 48
JADE GARDEN RESTAURANT 40
JASPER WYMAN & SONS CANADA INC. 30
JVI COMMERCIAL DRIVING SCHOOL 74
K F C CHARLOTTETOWN 44
K M LIQUID WASTE REMOVAL 48
KENMAC ENERGY INC 14
KENSINGTON COMMUNITY CARE HOME 50
KEY MURRAY LAW 20
KILLAM PROPERTIES 28
KING TRUCK REPAIR 32
KOOL BREEZE FARMS GARDEN CENTRE ...68
LAWRENCE MACAULAY, M.P. 54
LEARY'S INDEPENDANT GROCERY 74
LENNOX ISLAND WOMENS SHELTER 50
LOBSTER ON THE WHARF RESTAURANT ...40
LOTUS GARDEN RESTAURANT 44
M C M BRICKLAYERS LTD. 68
MAC INTYRE SHEET METAL LTD 56
MAC NAUGHT HISTORY CTR 42
MACAUSLAND CONSTRUCTION LTD 38
MACAUSLAND'S WOOLEN MILLS 66
MACFADYEN FARMS LTD. 56
MACHON'S POINT FISHERMEN'S CO-OP 58
MACKINNON BROS. SERVICE CENTRE 12
MACLEAN FUNERAL HOME SWAN CHAPEL ..20
MACRAE'S BACKHOE & TRUCKING INC. 12
MAIN STREET MALL 16
MARCO POLO LAND RESORT AND INN 70
MARITIME DREDGING CO. LTD. 58
MASTER PACKAGING 16
MATHESON AND ASSOCIATES 58
MAXIMUS CANADA - DELTAWARE DIVISION ..54
MC GRATH ELECTRIC 58
MCCABE LAW 44
MCDONALD'S RESTAURANT 50
MEDICINE SHOPPE 74
MIDWAY CUSTOM CONSTRUCTION INC 38
MOASE FUNERAL HOME 58
MOBILE INK PEI 86
MORRISON`S TRUCK SALVAGE 54
MRSB CHARTERED ACCOUNTANTS 78
NATIVE COUNCIL P E I 78
NEW GLASGOW LOBSTER SUPPER 44
NISSEN PROPANE SERVICE 56
NORTH RIVER FIRE DEPT 72
NORTH RUSTICO LIONS CLUB 68
NORTHERN WATTERS KNITWEAR 68
NOVUS AUTO GLASS 66
NOYE & NOYE CONSTRUCTION 56
OLD DUTCH FOODS LTD. 48
O'LEARY GUARDIAN DRUG 44
P E I BAG CO LTD 70
P E I ENERGY SYSTEMS 70
P E I LIQUOR CONTROL COMMISSION 14
P E I MUTUAL INSURANCE COMPANY 14
PEI UNION OF PUBLIC SECTOR EMPLOYEES .78
PARKDALE PHARMACY 36
PAUL`S FLOWERS 38
PEAKE & MCINNIS LTD. 80
PEI ASSN FOR NEWCOMERS 68
PEI FEDERATION OF AGRICULTURE 40
PEI HEARING CONSULTANTS 20
PEI POTATO BOARD 44
PEPSI BOTTLING GROUP 16
PERCEPTIVE FINANCIAL 40
PETER M BAGLOLE CHARTERED ACCOUNTANT .46
PILOT HOUSE 48
PINEAU`S FUELS INC. 30
PREBILT STRUCTURES LTD 72
PRECISION MECHANICAL INC. 42
PRINCE CABINETS & CARPENTRY 22
PRINCE EDWARD HOME & BEACH HOME ...74
PEI PRESERVE COMPANY 36
PROVINCIAL AUTO PARTS 1978 LTD 44
QUALITY INN & SUITES 22
QUARTERMASTER MARINE 38
QUILTING B & MORE 54
RELIABLE MOTORS LTD. 38
RESORT MUNICIPALITY OFFICE 42
RON LANIGAN HARDWOOD FLOORS 76
ROONEY FUNERAL HOME 30
RC AIRFORCE ASSN 70
ROYAL CANADIAN LEGION - BR#9 26
ROYAL CANADIAN LEGION BRANCH # 17 46
ROYAL CANADIAN LEGION BRANCH # 3 30
ROYAL CANADIAN LEGION BRANCH # 6 38
ROYAL CANADIAN LEGION BRANCH 27 40
ROYAL CANADIAN LEGION BRANCH NO 5 44
ROYAL CANADIAN LEGION BRANCH NO 8 ...34
ROYAL CANADIAN LEGION CENTRAL BR 34 .70
ROYAL CANADIAN LEGION KINGSTON BE # 30 .42
ROYAL CDN. LEGION BRANCH NO. 22 46
RUSTICO RESORT LTD 44
SALVATION ARMY CANADA AND BERMUDA ...6
SAM`S FAMILY RESTAURANT 22
SAM'S TIRES 76
SECURITY FIRST LTD 34
SEYMOUR DESROCHES CONSTRN 68
SIGN CRAFT INC. 54
SLEMON PARK CORPORATION 10
SMITTY`S RESTAURANT 46
SOUTH SHORE VILLA INC. 48
SPA TOTAL FITNESS CENTRE 36
SPRY POINT 76
STANHOPE GOLF & COUNTRY CLUB 42
STEWART MC KELVEY 70
STU CONSTABLE PAINTING 72
SUMMERSIDE TOYOTA 50
TEACHERS FEDERATION OFFICE 78
THE MEDICINE SHOPPE 66
THOMAS M. CARVER LTD. 56
TIGNISH CO-OP 54
TIGNISH SENIORS HOME CARE CO-OP LTD. .80
TIMBERVIEW LOGGING 52
TITAN HOME BUILDERS & RENOVATORS 74
TOWN OF CORNWALL 66
TOWN OF STRATFORD 26
TOWNSHIP CHEVROLET 78
TWK KITCHENS & INSTALLATIONS 22
UFCW LOCAL #864 66
UNIVERSITY OF PEI 26
UNIVERSITY SAINTE ANNE 32
UNIVERSUM MEDIA INC .....IFC
VECTOR AEROSPACE ENGINES
SERVICES- ATLANTIC INC. 40
VESEY`S SEEDS LTD. 40
W B BEAIRSTO INC 18
WATER TIGHT PLUMBING & HEATING 76
WATERWORKS MOBILE PRESSURE WASH ..76
WATSON MACDONALD DRILLING 40
WELD TECH INDUSTRIES 48
WEST MASONRY LTD 50
WEST PRINCE BOOKKEEPING LTD. 58
WHITE OAK CELLARS 38
WINE KITZ CHARLOTTETOWN 78
WINMAR PROPERTY RESTORATION 74
WSP CANADA INC 58

Prince Edward Island Command
Veteran Information - Military Service Recognition Booklet
161 St. Peter's Rd., Unit 27A, Charlottetown, PEI C1A 5P6

General Information Required for Story Submission **Please print clearly!**

Name of Military Person being recognized: SURNAME GIVEN NAMES

Place of Birth: | Year of Birth: | Year of Death:

Service: WWI ☐ WWII ☐ Korea ☐ Special Duty Area ☐ Peacetime ☐ Other: _____

Branch of Service: Navy ☐ Army ☐ Air Force ☐ Merchant Navy ☐ Other: _____

Service Unit: *i.e. North NS Highlanders, CWAC, Names of Ships, Squadrons, etc.*

Areas Served in: *i.e. - Canada, High Seas, England, C/E, Korea, SDA (Please name), etc.*

Killed in Action? Yes ☐ No ☐ Year of Death ☐ Where Killed _____

Was or is a Member of Legion Branch - Name & #: How many years? _____

Information on person submitting form:

Submitted by (Name): _____ Branch # ☐ LA # ☐ Individual ☐

Contact Information: Tel # _____ FAX # _____ e-mail _____

Additional Information: Please attach a separate sheet of paper, and keep information to maximum of 200 words.

(Example – awards for bravery i.e. VC, DSC, DFC, MC, MM, etc., POW.

Please attach photograph here:
DO NOT FAX

REVISED: October 2013

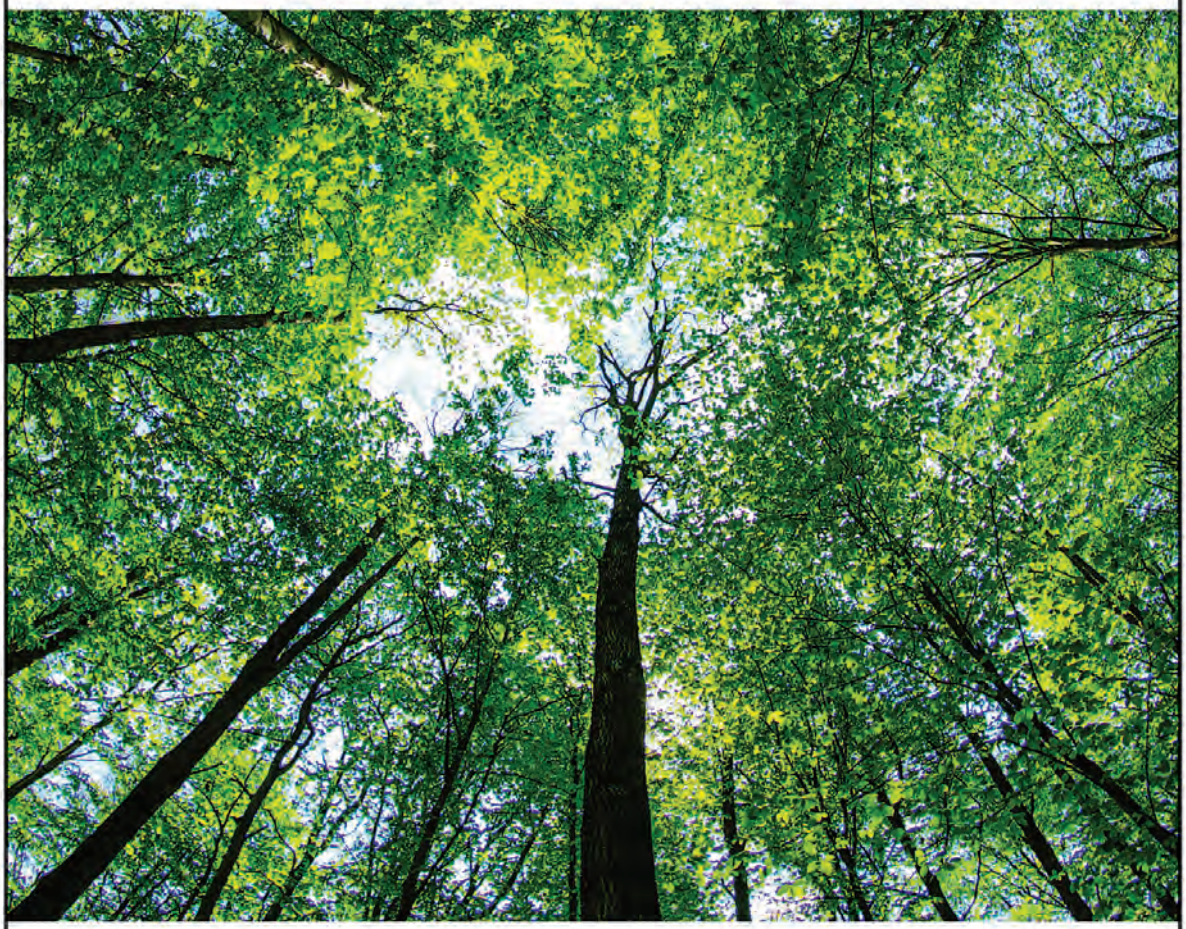

Because we care about our communities

We know there's more to life than dollars and cents. There's passion, endurance, commitment and community. As part of the community, Investors Group is proud to share in this and all of life's special moments.

In Support Of
PEI's Veterans

Imagine Caring Company / Une entreprise généreuse

Investors Group
people who care

Jim Sullivan
Regional Director
Investors Group Financial Services Inc.
Toll Free: 1-888-898-8761

® Imagine Canada's logo, "Imagine Canada", Imagine's logo and "Imagine" are all trademarks used by Imagine Canada, and are used with permission.

Dr. John M. Gillis
Memorial Lodge

Caring is what we do best!

- 24 Hour RN Care
- Regular Doctor Visits
- Private and Semi-Private Units
- Close to all Amenities

Nursing Home License No. 4
Community Care License No. 26

Telephone 902-659-2337
Fax 902-659-2865

Eldon, Belfast RR#3
Prince Edward Island, C0A 1A0
E-mail douglas@gillislodge.com
Web site www.gillislodge.com

The Staff and Residents at the Dr. John M. Gillis Memorial Lodge would like to commend The Royal Canadian Legion on this Military Service Recognition Booklet - Volume Thirteen. It is significant that we remember the mission of The Royal Canadian Legion in years to come. It should remind us of the great sacrifices many men and women made in order to protect our great country during times of war.

Legion